

Interface®

HIGHER EDUCATION



PRODUCT CATALOG

NORA® RUBBER | LVT | CARPET TILE | FLOORING EXTRAS



MADE FOR EVERY



© JUKKA-PEKKA JUVONEN



CORNER OF CAMPUS



CONTENTS

- 01 Introduction
- 22 nora® Rubber
- 40 Luxury Vinyl Tile (LVT)
- 68 Carpet Tile
- 136 Walk Off
- 140 Stair Treads

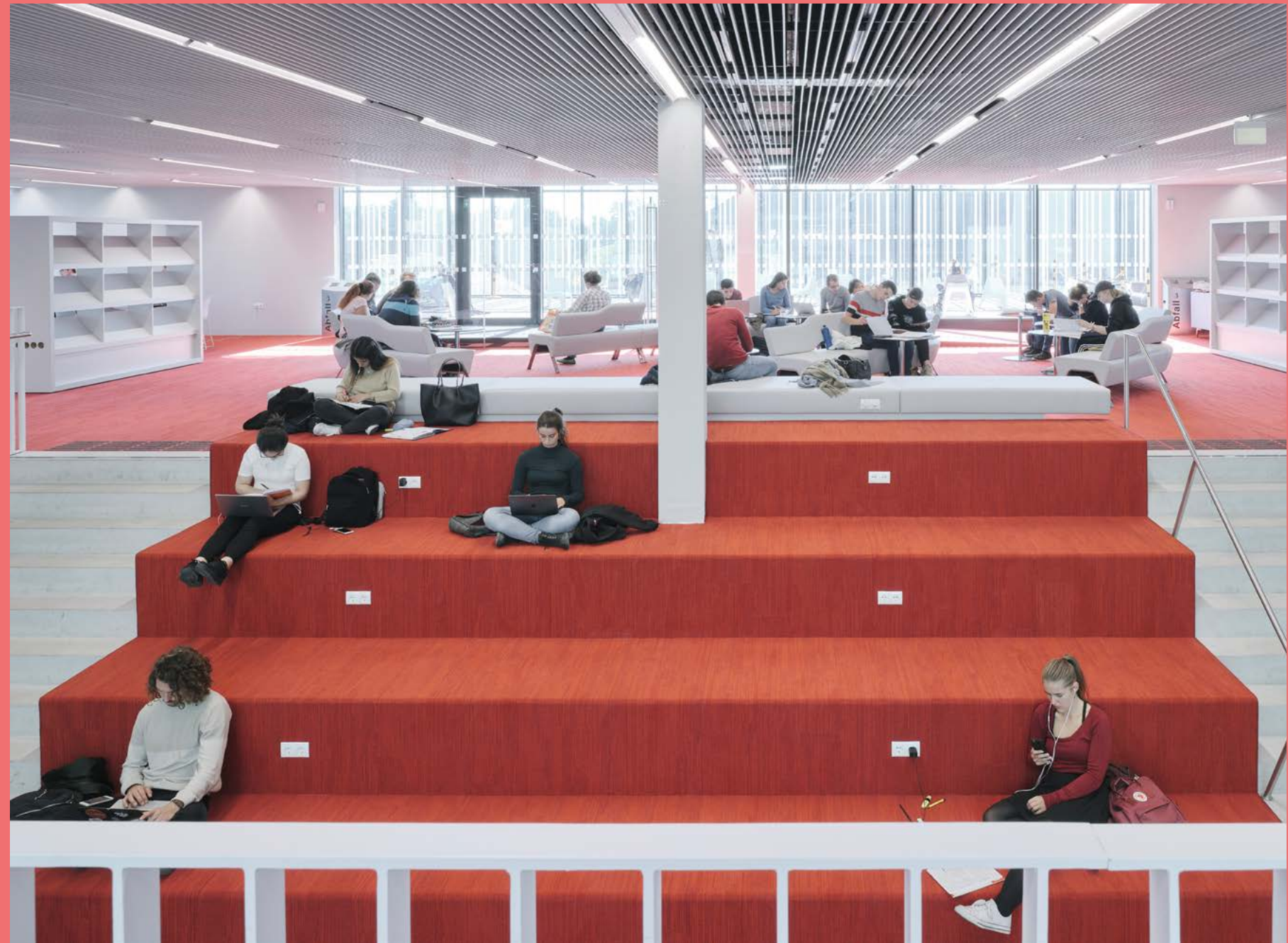

Interface makes it easy to address your institution's unique flooring needs with an integrated system of carpet tile, LVT, and nora rubber solutions. This combination of products can foster both collaboration and individual productivity — wherever your students work, play, or live.



Interested in additional design considerations? We've got you covered. With FLOR®, you have more options — bolder, more colorful, and on-trend residential looks with commercial-grade quality, perfect for area rugs or accents in classrooms, libraries, or living spaces.

You understand the value of an education, and so do we. Our flooring consultants are ready to help you make an informed decision about the right type of flooring product for your budget, all without compromising design, performance, or sustainability.

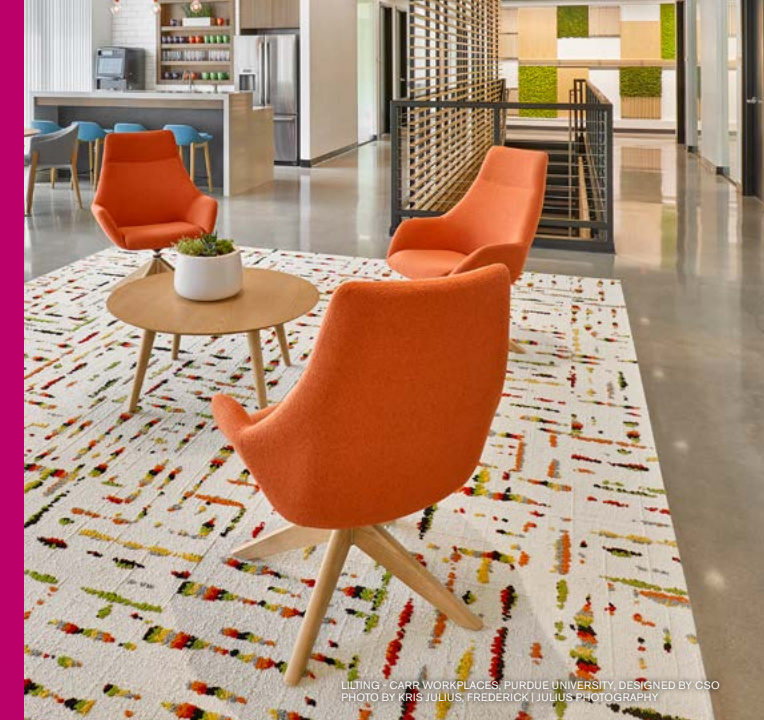

LITING: CARR WORKPLACES, PURDUE UNIVERSITY, DESIGNED BY CSO
PHOTO BY KRIS JULIUS FREDERICK | JULIUS PHOTOGRAPHY



It's also easy to make the most of your budget with Interface products included in both local and national purchasing contracts. We've even noted which products are QuickShip-ready so that you can meet even the most aggressive timelines.



**ONE MORE
EXAMPLE OF
WHY WE'RE
MADE FOR MORE™**

STAND OUT



©Scott Pease/Pease Photography



© CR-BEELDWERKEN

Whether you're planning a new state-of-the-art facility or updating an existing one, flooring is key in reflecting your institution's culture and brand.

It should also be designed to last. That's why all Interface products are designed to withstand the demands of daily activity—whether in science labs, libraries, athletic spaces, or cafeterias.

The best part? Our flooring requires little downtime for installation and provides ease of maintenance throughout the life of the product.

& STAND UP



CAN A FLOOR BE MORE THAN JUST A FLOOR?

We understand the impact that flooring can have on students and faculty. Our products withstand the unique demands of today's education buildings while positively influencing staff retention and encouraging student productivity and success.

Streamlined installation and maintenance protocols help to lower costs over the life of the product. We educate and consult with clients on how to get the most out of their purchase.

Our selection of modular products offers flexibility to address both current and future needs, all while staying within your budget.

Many of our products are certified to lower VOC emissions, which can reduce triggers that exacerbate asthma—the #1 cause of absenteeism. Air quality makes a difference, and Interface understands how important it can be.

Colleges and universities are busy places, and they can be quite loud. That's why Interface is proud to provide solutions to improve both presentations and performance, with flooring specially designed to reduce noise.



OUR CARBON PLAN IS SIMPLE

avoid
reduce
store
inspire

Did you know that flooring can be the most significant source of carbon emissions on a campus? Interface is committed to making the world our students are preparing for a better place, and our free consultations can help you create and implement your own unique low-carbon design.



When you choose flooring from Interface, you're selecting a single-source solution that will reduce your carbon footprint and contribute to a better-built environment for students and staff.

Students have trusted you to prepare them for the future. Shouldn't you have that same future in mind when selecting the flooring they'll use to get there?



HEALTHY & SUSTAINABLE OPTIONS FOR EVERY BUDGET



- Our ReEntry™ Program enables reclamation of used flooring and installation waste.
- Interface flooring products are third-party certified for low VOC emissions through Green Label Plus, GREENGUARD Gold, or FloorScore® and contribute to improved air quality.
- Many Interface products incorporate biophilic design, bringing elements of nature into the classroom and contributing to stress reduction and enhanced learning outcomes.



© ELMAR WITT



Sustainability is at the heart of our business. We've been pioneers in sustainability for over 30 years because we know we all benefit from valuing the earth we live, work, and play on.



let's plan for a better world, together

MADE
FOR
YOUR
DEADLINE

QUICKSHIP

When you need flooring faster than holiday breaks come to an end, Interface QuickShip has you covered. QuickShip includes a range of Interface and nora flooring that meets design and performance needs in learning environments. Before classes are back in session, tackle your fast-paced projects, knowing you didn't compromise on style, function, or your budget.

For a full list of available products & shipping speeds visit interface.com/quickship or nora.com/quickship.



FLOR

As the specialty design brand of Interface, FLOR has been bringing premium rugs to residential and commercial spaces since 2003. FLOR carpet tiles are beautiful, easy to install, and sustainably sourced. Our innovative area rug solution is the perfect design accent for amplifying your brand in high-profile collaborative spaces throughout campus.

FLOR rugs have all the performance benefits of Interface products and come with a 15-year warranty, so they'll get the job done for years to come.

All FLOR products integrate with Interface's flooring system. Bringing together carpet tiles and resilient flooring to create unlimited design options and beautifully considered spaces that deliver a consistent level of performance that you'd expect from Interface.

- + BEAUTIFUL
- + SMART
- + RESPONSIBLE



FLOR.com/commercial
for more information, styles, and colors



University of Miami
Designed by Arquitectonica
Photo by Robin Hill



University of Miami
Designed by Arquitectonica
Photo by Robin Hill

YOUR DESIGN PARTNER

WE MAKE
FINDING
DESIGN
SOLUTIONS
EASIER WITH
INTERFACE
DESIGN
STUDIO.



Our expert designers know all our product categories inside and out—and their services are complimentary.

From concept to completion, they can work closely with you to create distinct designs that meet your vision and budget no matter how large or small the project. The to-scale floor plan layouts can project overall waste and act as an installation guide for the flooring contractor. Plus, they include the embodied carbon calculation, making it easier to design with carbon footprint in mind.

Just contact your sales rep to get started.



© PLAID INTERACTIVE

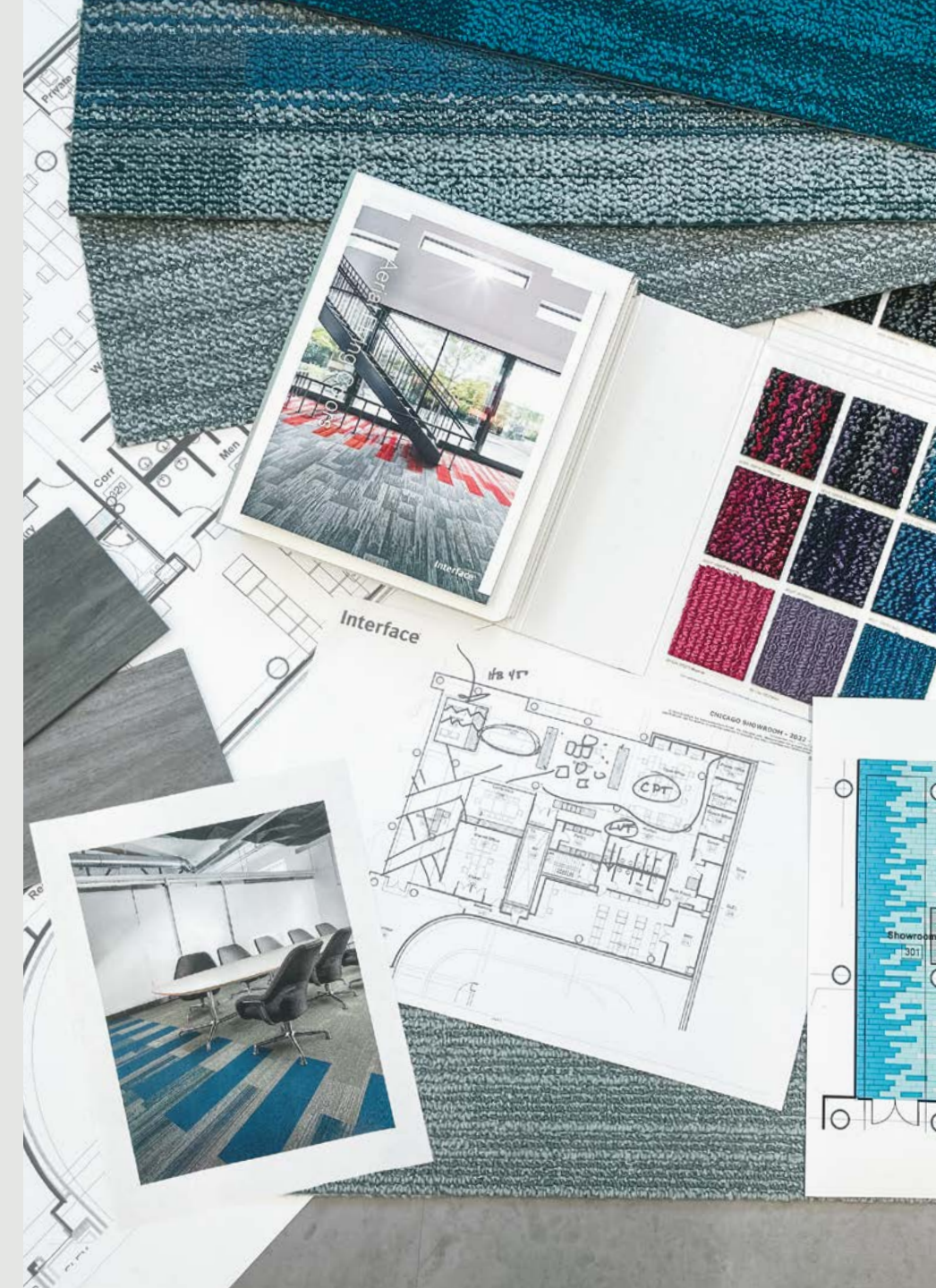

NORA RUBBER

Flooring that's so durable it can last for decades—and still look good—is a must-have for any education environment. nora rubber does just that and more.



MADE FOR TEACHING & LEARNING

- Helps to reduce the incidence of slips, trips, & falls
- Combats staff fatigue by providing comfort underfoot
- Offers impact sound reduction of up to Δ IIC 23
- Floor coverings and adhesives are GREENGUARD Gold Certified for low VOC emissions

MADE FOR EASY OWNERSHIP

- Dimensionally stable with a non-porous and highly dense surface for a long-lasting floor that is easy to own.

Maintenance

- Cleans easily with little more than water
- Highly resistant to chemicals and stains
- Scratches can be remediated & larger damage is repairable
- Doesn't require coatings
- Moisture resistant systems, including adhesives, available

Installation

- The nora® nTx™ installation system combines standard nora floor coverings with a self-adhesive layer for even easier installation

MADE FOR ENVIRONMENTAL STEWARDSHIP

- Cradle to Cradle Certified® Silver on some nora rubber products





norament® arago™



5170
STRENGTH

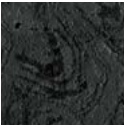

5171
FORTITUDE



5172
STAMINA



5173
FERVOR



5174
HARMONY



5175
UNITY

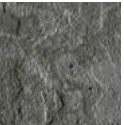

5176
PEACE

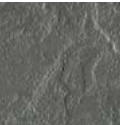

5177
BALANCE



5178
CALM



5179
TRANQUIL

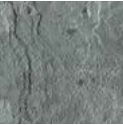

5180
SERENE



5181
COMFORT

Specifications

Article Number: Tile 3118
Product Construction Homogeneous Rubber Tile
Class: Tile/ASTM F1344 Type IB and Grade 2
Total Thickness 3.5 mm
Surface Type Relief Structure
Nominal Dimensions: Tile 1004 mm x 502 mm (~39.53 in x 19.76 in)
Indoor Air Quality GREENGUARD Gold; CDPH 01350 Compliant
Also available as norament® arago™ nTx™. View details and the full product specification at nora.com.
For coordinating stair treads, visit nora.com.

Installation Methods



DIRECTIONAL

Scan For More



BROWSE IMAGES
ORDER SAMPLES



norament castello™



5351
CHATEAU



5352
CITADEL

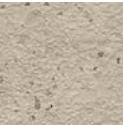

5353
CORTEGE

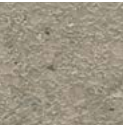

5354
MANOR



5355
PALAZZO

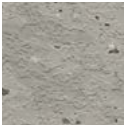

5356
DOMUS



5357
PALAIS



5358
CATHEDRAL



Made for Fast Delivery.
See nora.com/quickship
for program details.

Specifications

Article Number: Tile 3167
Product Construction Homogeneous Rubber Tile
Class: Tile/ASTM F1344 Type IB and Grade 2
Total Thickness 3.5 mm
Surface Type Two-Tone
Nominal Dimensions: Tile 1004 mm x 1004 mm (~39.53 in x 39.53 in)
Indoor Air Quality GREENGUARD Gold, CDPH 01350 Compliant
<i>Also available as norament castello™ nTx™. View details and the full product specification at nora.com.</i>

Installation Methods



DIRECTIONAL

Scan For More













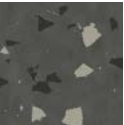
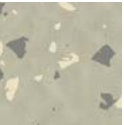
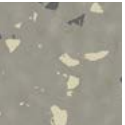
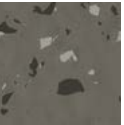
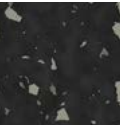

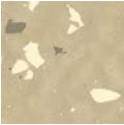



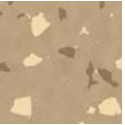



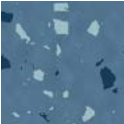

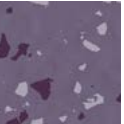
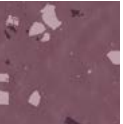

[BROWSE IMAGES](#)
[ORDER SAMPLES](#)

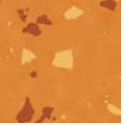

PRODUCT NORAMENT GRANO COLORS WHITE FIR & BLACK PEPPER

norament® grano™

							
5301 WHITE FIR	5302 ANGELICA ROOT	5303 FRANKINCENSE	5304 BLACK PEPPER	5305 AGAR	5306 CAMPHOR	5307 FENUGREEK	5308 MYRRH
							
5309 JASMINE	5310 HELICHRYSUM	5311 COPAIBA	5312 VETIVER	5313 MARJORAM	5314 HENNA	5315 CEDARWOOD	5316 SIBERIAN FIR
							
5317 AGAPANTHUS	5318 BLUE TANSY	5319 SPIKENARD	5320 SASSAFRAS	5321 WINTERGREEN	5322 YLANG-YLANG	5323 PLUMERIA	5324 PATCHOULI
							
5325 BALSAM	5326 FENNEL SEED	5327 TEA TREE	5328 ARBORVITAE	5329 BERGAMOT	5330 CASSIA	5331 NEROLI	5332 GERANIUM

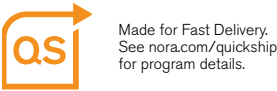

Specifications

Article Number: Tile 1880
Product Construction Homogeneous Rubber Tile
Class: Tile/ASTM F1344 Type IB and Grade 2
Total Thickness 3.5 mm
Surface Type Hammered
Nominal Dimensions: Tile 1004 mm x 1004 mm (~39.53 in x 39.53 in)
Indoor Air Quality GREENGUARD Gold, CDPH 01350 Compliant
Also available as norament® grano™ nTx™. View details and the full product specification at nora.com.
For coordinating stair treads, visit nora.com.

Installation Method



Scan For More



BROWSE IMAGES
ORDER SAMPLES

nora Rubber

Luxury Vinyl Tile (LVT)

Carpet Tile

Walk Off

Stair Treads



norament® kivo™



5361
PUMICE

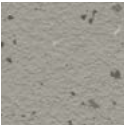

5362
FLINT



5363
SHARKSKIN



5364
PEWTER



5365
CEMENT

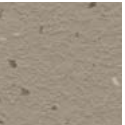

5366
COBBLESTONE

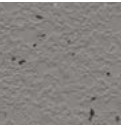

5367
TITANIUM



5368
GRANITE

Specifications

Article Number: Tile 3166
Product Construction Homogeneous Rubber Tile
Class: Tile/ASTM F1344 Type IB and Grade 2
Total Thickness 2.7 mm
Surface Type Two-Tone
Nominal Dimensions: Tile 1004 mm x 1004 mm (~39.53 in x 39.53 in)
Indoor Air Quality GREENGUARD Gold, CDPH 01350 Compliant
<i>View details and the full product specification at nora.com.</i>

Installation Method



Scan For More



BROWSE IMAGES
ORDER SAMPLES



PRODUCT NORAMENT PADO COLOR SHADOW

norament pado™



5501 NATURAL



5502 CORAL



5503 EMERALD



5504 CORONET



5505 CONCRETE



5506 MINERAL

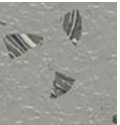

5507 SHADOW



5508 WINDSOR



5509 ROSE QUARTZ

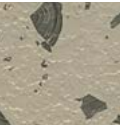

5510 BLUFF

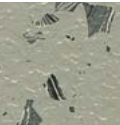

5511 MOON MIST



5512 SPEARMINT



5513 NIGHTSHADE



5514 LAUREL



5515 FOREST



5516 GALAXY

Specifications

Article Number: Tile
3167
Product Construction
Homogeneous Rubber Tile
Class: Tile/ASTM F1344
Type IB and Grade 2
Total Thickness
3.5 mm
Surface Type
Two-Tone
Nominal Dimensions: Tile
1004 mm x 1004 mm (~39.53 in x 39.53 in)
Indoor Air Quality
GREENGUARD Gold, CDPH 01350 Compliant
Also available as norament pado™ nTx™. View details and the full product specification at nora.com.

Installation Method



DIRECTIONAL

Scan For More

















BROWSE IMAGES
ORDER SAMPLES

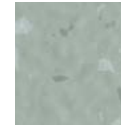

norament® satura™

Hammered Surface

							
5102 GRUS	5105 CYGNUS	5106 VULPECULA	5107 CALLISTO	5109 ORION	5110 ARA	5111 CASTOR	5113 SAGITTA
							
5114 CIRCINUS	5115 HERCULES	5116 ARCTURUS	5122 EARTH	5127 VELA	5128 DELPHINUS	5189 VIRGO	5270 TUCANA
							
5271 ARIES	5272 CARINA	5273 DORADO	5274 APUS	5275 LEO	5276 PHOENIX		

Two-Tone Surface

					
5109 ORION	5110 ARA	5111 CASTOR	5115 HERCULES	5272 CARINA	5273 DORADO

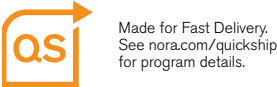

Specifications

Article Number: Tile 1880 Hammered surface 3167 Two-Tone surface
Product Construction Homogeneous Rubber Tile
Class: Tile/ASTM F1344 Type IB and Grade 2
Total Thickness 3.5 mm
Surface Type Hammered, Two-Tone
Nominal Dimensions: Tile 1004 mm x 1004 mm (~39.53 in x 39.53 in)
Indoor Air Quality GREENGUARD Gold, CDPH 01350 Compliant
Also available as norament® satura™ nTx™. View details and the full product specification at nora.com.
For coordinating stair treads, visit nora.com.

Installation Method



Scan For More































BROWSE IMAGES
ORDER SAMPLES



PRODUCT NORAPLAN CONVIA - COLORS ICED TAUPE, VIOLET BLUE & PITCH

noraplan convia™

							
7351 PEARL GREY	7352 LAVA ROCK	7353 BASALT	7354 PITCH	7355 SILVER SAND	7356 SHALE	7357 SMOKEY ASH	7358 WROUGHT IRON
							
7359 ICED TAUPE	7360 STONE KHAKI	7361 WARM SAND	7362 PUTTY	7363 BUTTERMILK	7364 PALE GREEN	7365 DUSTY MINT	7366 PATINA GREEN
							
7367 ADOBE	7368 POWDER BLUE	7369 HYDRANGEA	7370 PIGEON BLUE	7371 HONEY	7372 CHARTREUSE	7373 CAROLINA BLUE	7374 LUMINOUS RED
							
7375 CARMINE RED	7376 BILLIARDS	7377 GRECIAN BLUE	7378 VIOLET BLUE				



Made for Fast Delivery.
See nora.com/quickship
for program details.

Specifications

Article Number: Sheet 170F
Article Number: Tile 270F
Product Construction Homogeneous Rubber Sheet & Tile
Class: Sheet/ASTM F1859 Type I
Class: Tile/ASTM F1344 Type I and Grade 1
Total Thickness 2 mm
Surface Type Smooth
Nominal Dimensions: Sheet 15 m x 1.22 m (~49.21 ft x 48 in)
Nominal Dimensions: Tile 610 mm x 610 mm (~24.015 in x 24.015 in)
Indoor Air Quality GREENGUARD Gold, CDPH 01350 Compliant
<i>Also available as noraplan convia™ nTx™. View details and the full product specification at nora.com.</i>

Installation Methods



Scan For More



[BROWSE IMAGES](#)
[ORDER SAMPLES](#)

nora Rubber

Luxury Vinyl Tile (LVT)

Carpet Tile

Walk Off

Stair Treads



PRODUCT NORAPLAN DARIVA COLORS PINECONE & RED MAPLE

noraplan dariva™

							
7161 PINE NUT	7164 HICKORY	7168 ARGAN	7173 RED MAPLE	6716 ALMOND	6718 WALNUT	6715 PECAN	6719 COCOA BEAN
							
6714 MUSHROOM	6721 SANDBAR	6722 PINECONE	6723 BARK	6713 BIRCH	6709 SMOKE	7169 RIVER BIRCH	6710 CHARCOAL
							
7162 COTTONWOOD	7165 PEPPERWOOD	7170 ACAI BERRY	7174 BLUEBELL	6708 BEACH WOOD	7166 PALMETTO	7171 BLUE SPRUCE	7175 WISTERIA
							
7163 PLANTAIN	7167 JUNIPER	7172 SYCAMORE	7176 HEMLOCK				

Specifications

Article Number: Sheet 2mm 160F 3mm 161F
Product Construction Homogeneous Rubber Sheet
Class: Sheet/ASTM F1859 Type I
Total Thickness Available in 2 mm and 3 mm
Surface Type Smooth
Nominal Dimensions: Sheet 2mm 15 m x 1.22 m (~49.21 ft x 48 in) 3mm 12 m x 1.22 m (~39.37 ft x 48 in)
Indoor Air Quality GREENGUARD Gold, CDPH 01350 Compliant
<i>Also available as noraplan dariva™ nTx™. View details and the full product specification at nora.com.</i>

Installation Method



Scan For More



BROWSE IMAGES
ORDER SAMPLES

LUXURY VINYL TILE

With Interface 3.0 mm or 4.5 mm Sound Choice™ LVT, it's easier to choose the right flooring for different areas of your school.

To ease installation and maintenance, both options have a durable UV-stabilized ceramic bead finish and provide options for no transition strips when paired with our carpet tile or nora rubber.

Choose from a variety of planks and squares to see the design vision for your campus come to life.



	4.5 MM SOUND CHOICE	3.0 MM
MADE FOR TEACHING MOMENTS		
Impact sound reduction	IIC 64	IIC 56
Slip-resistant finish	X	X
MADE FOR DURABILITY		
Ceramor™ coating resists scuffs and scratches	X	X
Core sheet offers dimensional stability and reduced telegraphing	X	X
Fiberglass layer adds stability and controlled flexibility	X	
MADE FOR CIRCULARITY		
39% pre-consumer recycled content	X	X
GreenCircle™ certified Recyclable through our ReEntry™ program	X	





LVT PRODUCT CROSSROADS COLOR CORNERSTONE
CARPET PRODUCT E616 COLOR JUTE INSTALLED ASHLAR

Earthen Forms™ | Crossroads™



4.5 mm A03401 CORNERSTONE



4.5 mm A03402 MATERIA



4.5 mm A03403 STEPPING STONE



4.5 mm A03404 STRATA

Earthen Forms™ | On Grain™



4.5 mm A03301 WHITE OAK VENEER



4.5 mm A03302 EUROPEAN WALNUT



4.5 mm A03303 HONEYED OAK



4.5 mm A03304 OILED WALNUT



4.5 mm A03305 BESPOKE TIMBER



4.5 mm A03306 GOLDEN OAK



4.5 mm A03307 PALE ASH



4.5 mm A03308 SMOKEY ASH

Specifications

Product Number
4.5 mm Crossroads A034, On Grain A033
Product Construction
High Performance Luxury Vinyl Tile
Class/ASTM F1700
Class III Printed Vinyl Tile
Wear Layer Thickness
22 mil
Total Thickness
4.5 mm
Backing Class
Commercial Grade
Finish
Ceramor™+ Coating
Nominal Dimensions
25 cm x 1 m (9.845 in x 39.38 in)
Total Recycled Content
39%
Indoor Air Quality
GREENGUARD Gold; FloorScore® Certified CDPH 01350 Compliant
Environmental Certifications
NSF/ANSI 332 Silver
LEED v4
Contributes to multiple IEQ and MR credits

Full product specification on [interface.com](#)

Installation Methods

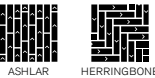

Scan For More

Crossroads



CHECK AVAILABILITY
ORDER SAMPLES

On Grain



CHECK AVAILABILITY
ORDER SAMPLES



PRODUCT HEARTH | COLOR SANDSTONE | INSTALLED ASHLAR

Earthen Forms™ | Hearth™



4.5 mm A03501 PETRA



4.5 mm A03502 GRIS



4.5 mm A03503 SANDSTONE



4.5 mm A03504 MARBLE DUST

Specifications

Product Number
4.5 mm A035
Product Construction
High Performance Luxury Vinyl Tile
Class/ASTM F1700
Class III Printed Vinyl Tile
Wear Layer Thickness
22 mil
Total Thickness
4.5 mm
Backing Class
Commercial Grade
Finish
Ceramor™+ Coating
Nominal Dimensions
50 cm x 1 m (19.69 in x 39.38 in)
Total Recycled Content
39%
Indoor Air Quality
GREENGUARD Gold; FloorScore® Certified CDPH 01350 Compliant
Environmental Certifications
NSF/ANSI 332 Silver
LEED v4
Contributes to multiple IEQ and MR credits

Full product specification on [interface.com](#)

Installation Methods



Scan For More

4.5 mm LVT



CHECK AVAILABILITY
ORDER SAMPLES



PRODUCT CLIFF | COLOR LIMESTONE | INSTALLED ASHLAR

Fresco Valley™ | Cliff™

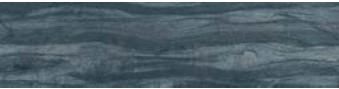

4.5 mm A02401 LAPIS



4.5 mm A02402 SANDSTONE



4.5 mm A02403 LIMESTONE
3.0 mm C00802 LIMESTONE



4.5 mm A02404 ALABASTER
3.0 mm C00801 ALABASTER



4.5 mm A02405 GRANITE



4.5 mm A02406 IRONSTONE

Fresco Valley™ | Ridge™

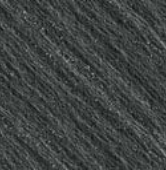

4.5 mm A02301 PHANTOM



4.5 mm A02302 SHADE

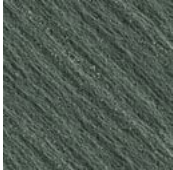

4.5 mm A02303 SAGE



4.5 mm A02304 AGATE



4.5 mm A02305 MUSHROOM

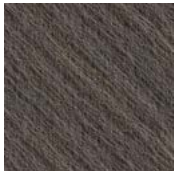

4.5 mm A02306 BOULDER

Specifications

Product Number Cliff 4.5 mm A024; 3.0 mm C008 Ridge 4.5mm A023
Product Construction High Performance Luxury Vinyl Tile
Class/ASTM F1700 Class III Printed Vinyl Tile
Wear Layer Thickness 22 mil
Total Thickness Cliff 4.5 mm and 3.0 mm options available, Ridge 4.5 mm
Backing Class Commercial Grade
Finish Ceramor™ Coating
Nominal Dimensions Cliff 25 cm x 1 m (9.845 in x 39.38 in) Ridge 50 cm x 50 cm (19.69 in x 19.69 in)
Total Recycled Content 39%
Indoor Air Quality GREENGUARD Gold; FloorScore® Certified CDPH 01350 Compliant
Environmental Certifications NSF/ANSI 332 Silver
LEED v4 Contributes to multiple IEQ and MR credits

Full product specification on [interface.com](https://www.interface.com)

Installation Methods

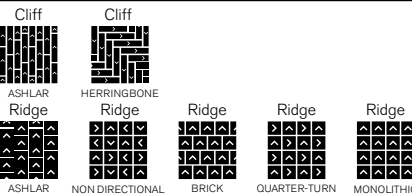

Scan For More



CHECK AVAILABILITY
ORDER SAMPLES

CHECK AVAILABILITY
ORDER SAMPLES

CHECK AVAILABILITY
ORDER SAMPLES



PRODUCT GREAT HEIGHTS COLOR WHITE OAK INSTALLED HERRINGBONE

Fresco Valley™ | Great Heights™



4.5 mm A02501 GREY PINE



4.5 mm A02502 HARD MAPLE



4.5 mm A02503 WHITE OAK



4.5 mm A02504 DOUGLAS FIR



4.5 mm A02505 SEQUOIA



4.5 mm A02506 BIRCH

Specifications

Product Number
4.5 mm A025
Product Construction
High Performance Luxury Vinyl Tile
Class/ASTM F1700
Class III Printed Vinyl Tile
Wear Layer Thickness
22 mil
Total Thickness
4.5 mm
Backing Class
Commercial Grade
Finish
Ceramor™ Coating
Nominal Dimensions
25 cm x 1 m (9.845 in x 39.38 in)
Total Recycled Content
39%
Indoor Air Quality
GREENGUARD Gold; FloorScore® Certified CDPH 01350 Compliant
Environmental Certifications
NSF/ANSI 332 Silver
LEED v4
Contributes to multiple IEQ and MR credits

Full product specification on [interface.com](#)

Installation Methods

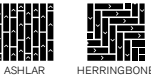

Scan For More

4.5 mm LVT



CHECK AVAILABILITY
ORDER SAMPLES



Level Set™ | Natural Woodgrains™



4.5 mm A00201 BLACK WALNUT



4.5 mm A00202 MADAGASCAR



4.5 mm A00203 CHESTNUT



4.5 mm A00204 BEECH
3.0 mm C00901 BEECH



4.5 mm A00205 STORM



4.5 mm A00206 WINTER GREY



4.5 mm A00207 WASHED WHEAT
3.0 mm C00906 WASHED WHEAT



4.5 mm A00208 SAND DUNE
3.0 mm C00903 SAND DUNE



4.5 mm A00209 MAHOGANY



4.5 mm A00210 TEAK
3.0 mm C00904 TEAK



4.5 mm A00211 WASHED MAPLE
3.0 mm C00905 WASHED MAPLE



4.5 mm A00212 CEDAR
3.0 mm C00902 CEDAR



Made for Fast Delivery.
See interface.com/quickship for
program details.

Specifications

Product Number
4.5 mm A002; 3.0 mm C009
Product Construction
High Performance Luxury Vinyl Tile
Class/ASTM F1700
Class III Printed Vinyl Tile
Wear Layer Thickness
22 mil
Total Thickness
4.5 mm and 3.0 mm options available
Backing Class
Commercial Grade
Finish
Ceramor™ Coating
Nominal Dimensions
25 cm x 1 m (9.845 in x 39.38 in)
Total Recycled Content
39%
Indoor Air Quality
GREENGUARD Gold; FloorScore® Certified CDPH 01350 Compliant
Environmental Certifications
NSF/ANSI 332 Silver
LEED v4
Contributes to multiple IEQ and MR credits

Full product specification on interface.com

Installation Methods



ASHLAR



HERRINGBONE

Scan For More

4.5 mm LVT



CHECK AVAILABILITY
ORDER SAMPLES

3.0 mm LVT



CHECK AVAILABILITY
ORDER SAMPLES



PRODUCT TEXTURED WOODGRAINS COLOR RUSTIC OAK INSTALLED ASHLAR

Level Set™ | Textured Woodgrains™



4.5 mm A00401 DISTRESSED WALNUT



4.5 mm A00402 DISTRESSED CASHEW



4.5 mm A00403 DISTRESSED HICKORY



4.5 mm A00405 GREY DUNE



4.5 mm A00406 ANTIQUE LIGHT OAK
3.0 mm C01402 ANTIQUE LIGHT OAK



4.5 mm A00407 WHITE WASH



4.5 mm A00409 ASH WALNUT



4.5 mm A00415 ANTIQUE OAK



4.5 mm A00416 ANTIQUE DARK OAK
3.0 mm C01401 ANTIQUE DARK OAK



4.5 mm A00417 SILVER DUNE



4.5 mm A00418 CHARCOAL DUNE



4.5 mm A00420 RUSTIC CASHEW



4.5 mm A00421 RUSTIC OAK



4.5 mm A00422 RUSTIC HICKORY



4.5 mm A00423 RUSTIC ASH



4.5 mm A00425 RUSTIC CHARCOAL



4.5 mm A00426 SUGARPINE



4.5 mm A00427 HEMLOCK

Specifications

Product Number
4.5 mm A004; 3.0 mm C014
Product Construction
High Performance Luxury Vinyl Tile
Class/ASTM F1700
Class III Printed Vinyl Tile
Wear Layer Thickness
22 mil
Total Thickness
4.5 mm and 3.0 mm options available
Backing Class
Commercial Grade
Finish
Ceramor™ Coating
Nominal Dimensions
25 cm x 1 m (9.845 in x 39.38 in)
Total Recycled Content
39%
Indoor Air Quality
GREENGUARD Gold; FloorScore® Certified CDPH 01350 Compliant
Environmental Certifications
NSF/ANSI 332 Silver
LEED v4
Contributes to multiple IEQ and MR credits

Full product specification on [interface.com](#)

Installation Methods



ASHLAR



HERRINGBONE

Scan For More

4.5 mm LVT



CHECK AVAILABILITY
ORDER SAMPLES

3.0 mm LVT



CHECK AVAILABILITY
ORDER SAMPLES



PRODUCT TEXTURED STONES COLORS LIGHT CONCRETE & DARK CONCRETE
PRODUCT SCORPIO COLOR RED INSTALLED NON DIRECTIONAL

Level Set™ | Textured Stones™



4.5 mm A00301 POLISHED CEMENT



4.5 mm A00302 COOL POLISHED CEMENT



4.5 mm A00308 LIGHT CONCRETE
3.0 mm C01302 LIGHT CONCRETE



4.5 mm A00309 MEDIUM CONCRETE
3.0 mm C01303 MEDIUM CONCRETE



4.5 mm A00310 DARK CONCRETE
3.0 mm C01301 DARK CONCRETE

qs

Made for Fast Delivery.
See interface.com/quickship for
program details.

Specifications

Product Number	4.5 mm A003; 3.0 mm C013
Product Construction	High Performance Luxury Vinyl Tile
Class/ASTM F1700	Class III Printed Vinyl Tile
Wear Layer Thickness	22 mil
Total Thickness	4.5 mm and 3.0 mm options available
Backing Class	Commercial Grade
Finish	Ceramor™ Coating
Nominal Dimensions	50 cm x 50 cm (19.69 in x 19.69 in)
Total Recycled Content	39%
Indoor Air Quality	GREENGUARD Gold; FloorScore® Certified CDPH 01350 Compliant
Environmental Certifications	NSF/ANSI 332 Silver
LEED v4	Contributes to multiple IEQ and MR credits

Full product specification on interface.com

Installation Methods

ASHLAR

NON DIRECTIONAL

BRICK

QUARTER-TURN

MONOLITHIC

Scan For More

4.5 mm LVT

CHECK AVAILABILITY
ORDER SAMPLES

3.0 mm LVT

CHECK AVAILABILITY
ORDER SAMPLES



PRODUCT NATIVE FABRIC COLORS LINEN & TWINE INSTALLED NON DIRECTIONAL

Native Fabric™



3.0 mm C01501 FLAX



3.0 mm C01502 LINEN

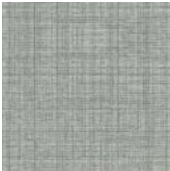

3.0 mm C01503 TWINE

Specifications

Product Number	3.0 mm C015
Product Construction	High Performance Luxury Vinyl Tile
Class/ASTM F1700	Class III Printed Vinyl Tile
Wear Layer Thickness	22 mil
Total Thickness	3.0 mm
Backing Class	Commercial Grade
Finish	Ceramor™ Coating
Nominal Dimensions	50 cm x 50 cm (19.69 in x 19.69 in)
Total Recycled Content	39%
Indoor Air Quality	GREENGUARD Gold; FloorScore® Certified CDPH 01350 Compliant
Environmental Certifications	NSF/ANSI 332 Silver
LEED v4	Contributes to multiple IEQ and MR credits

Full product specification on [interface.com](https://www.interface.com)

Installation Methods

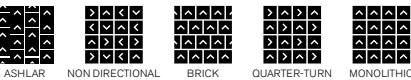

Scan For More



CHECK AVAILABILITY
ORDER SAMPLES



LVT PRODUCT NORTHERN GRAIN COLOR NATURAL SATIN INSTALLED ASHLAR
CARPET PRODUCT FLOR KNIT WIT COLOR CHALK/SILVER INSTALLED MONOLITHIC

Northern Grain™



4.5 mm A02601 GLAZED OAK



4.5 mm A02602 CHIFFON OAK



4.5 mm A02603 BARE OAK



4.5 mm A02604 DRIED OAK



4.5 mm A02605 NORDIC WASH



4.5 mm A02606 ANTIQUE WASH
3.0 mm C01101 ANTIQUE WASH



4.5 mm A02607 DARK WASH
3.0 mm C01102 DARK WASH



4.5 mm A02608 GREY WASH



4.5 mm A02609 AGED SATIN



4.5 mm A02610 NATURAL SATIN



4.5 mm A02611 OAK SATIN
3.0 mm C01103 OAK SATIN



4.5 mm A02612 DARK SATIN

Specifications

Product Number
4.5 mm A026; 3.0 mm C011
Product Construction
High Performance Luxury Vinyl Tile
Class/ASTM F1700
Class III Printed Vinyl Tile
Wear Layer Thickness
22 mil
Total Thickness
4.5 mm and 3.0 mm options available
Backing Class
Commercial Grade
Finish
Ceramor™ Coating
Nominal Dimensions
25 cm x 1 m (9.845 in x 39.38 in)
Total Recycled Content
39%
Indoor Air Quality
GREENGUARD Gold; FloorScore® Certified CDPH 01350 Compliant
Environmental Certifications
NSF/ANSI 332 Silver
LEED v4
Contributes to multiple IEQ and MR credits

Full product specification on [interface.com](https://www.interface.com)

Installation Methods



ASHLAR



HERRINGBONE

Scan For More

4.5 mm LVT



CHECK AVAILABILITY
ORDER SAMPLES

3.0 mm LVT



CHECK AVAILABILITY
ORDER SAMPLES



PRODUCT SCORPIO COLOR SLATE INSTALLED MONOLITHIC

Scorpio™



4.5 mm A01701 YELLOW



4.5 mm A01702 CHARTREUSE



4.5 mm A01703 ORANGE



4.5 mm A01704 RED



4.5 mm A01705 DEEP FUCHSIA



4.5 mm A01706 VIOLET



4.5 mm A01708 ELECTRIC BLUE



4.5 mm A01709 AQUA



4.5 mm A01712 DARK GREEN



4.5 mm A01713 PEBBLE



4.5 mm A01714 MUSHROOM



4.5 mm A01715 SAND



4.5 mm A01716 SILVERLIGHT



4.5 mm A01717 PEWTER



4.5 mm A01718 SLATE

Specifications

Product Number
4.5 mm A017
Product Construction
High Performance Luxury Vinyl Tile
Class/ASTM F1700
Class III Printed Vinyl Tile
Wear Layer Thickness
22 mil
Total Thickness
4.5 mm
Backing Class
Commercial Grade
Finish
Ceramor™ Coating
Nominal Dimensions
50 cm x 50 cm (19.69 in x 19.69 in)
Total Recycled Content
39%
Indoor Air Quality
GREENGUARD Gold; FloorScore® Certified CDPH 01350 Compliant
Environmental Certifications
NSF/ANSI 332 Silver
LEED v4
Contributes to multiple IEQ and MR credits

Full product specification on [interface.com](#)

Installation Methods

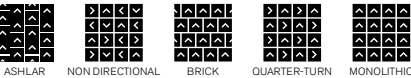

Scan For More



CHECK AVAILABILITY
ORDER SAMPLES



PRODUCT STEADY STRIDE WOODGRAINS COLOR DRIFTWOOD INSTALLED ASHLAR

Steady Stride Woodgrains™



3.0 mm B00101 BISCUIT



3.0 mm B00102 BRISTLE



3.0 mm B00103 MALT



3.0 mm B00104 DRIFTWOOD



3.0 mm B00105 NICKEL



3.0 mm B00106 BLONDE



3.0 mm B00107 BARLEY



3.0 mm B00109 ELM



3.0 mm B00110 MOCHA



3.0 mm B00113 GRAPHITE



3.0 mm B00114 STERLING

Specifications

Product Number
3.0 mm B001
Product Construction
High Performance Luxury Vinyl Tile
Class/ASTM F1700
Class III Printed Vinyl Tile
Wear Layer Thickness
22 mil
Total Thickness
3.0 mm
Backing Class
Commercial Grade
Finish
Ceramor™ Coating
Nominal Dimensions
12.5 cm x 1 m (4.923 in x 39.38 in)
Total Recycled Content
39%
Indoor Air Quality
GREENGUARD Gold; FloorScore® Certified CDPH 01350 Compliant
Environmental Certifications
NSF/ANSI 332 Silver
LEED v4
Contributes to multiple IEQ and MR credits

Full product specification on [interface.com](#)

Installation Methods



Scan For More

3.0 mm LVT



CHECK AVAILABILITY
ORDER SAMPLES



Studio Set™



4.5 mm A00701 SILVERLIGHT
3.0 mm C01204 SILVERLIGHT



4.5 mm A00702 PEWTER
3.0 mm C01203 PEWTER



4.5 mm A00703 PEPPER
3.0 mm C01202 PEPPER



4.5 mm A00704 ESPRESSO



4.5 mm A00705 TITANIUM
3.0 mm C01205 TITANIUM



4.5 mm A00706 MUSHROOM
3.0 mm C01201 MUSHROOM



4.5 mm A00708 IRIS
3.0 mm C01207 IRIS



4.5 mm A00709 OCEAN
3.0 mm C01209 OCEAN



4.5 mm A00710 POPPY
3.0 mm C01211 POPPY



4.5 mm A00712 MARIGOLD
3.0 mm C01208 MARIGOLD



4.5 mm A00713 SLATE
3.0 mm C01213 SLATE



4.5 mm A00715 CHARTREUSE
3.0 mm C01206 CHARTREUSE



4.5 mm A00716 ORANGE
3.0 mm C01210 ORANGE



4.5 mm A00717 RED



4.5 mm A00718 DEEP FUCHSIA



4.5 mm A00719 VIOLET



4.5 mm A00720 ROYAL BLUE
3.0 mm C01212 ROYAL BLUE



4.5 mm A00721 ELECTRIC BLUE



4.5 mm A00722 AQUA



4.5 mm A00723 KELLY GREEN



4.5 mm A00724 TURQUOISE
3.0 mm C01214 TURQUOISE



4.5 mm A00725 DARK GREEN



4.5 mm A00726 PEBBLE



4.5 mm A00727 SAND



Made for Fast Delivery.
See interface.com/quickship for
program details.

Specifications

Product Number
4.5 mm A007; 3.0 mm C012
Product Construction
High Performance Luxury Vinyl Tile
Class/ASTM F1700
Class III Printed Vinyl Tile
Wear Layer Thickness
22 mil
Total Thickness
4.5 mm and 3.0 mm options available
Backing Class
Commercial Grade
Finish
Ceramor™ Coating
Nominal Dimensions
25 cm x 1 m (9.845 in x 39.38 in)
Total Recycled Content
39%
Indoor Air Quality
GREENGUARD Gold; FloorScore® Certified CDPH 01350 Compliant
Environmental Certifications
NSF/ANSI 332 Silver
LEED v4
Contributes to multiple IEQ and MR credits

Full product specification on interface.com

Installation Methods



ASHLAR



HERRINGBONE

Scan For More

4.5 mm LVT



CHECK AVAILABILITY
ORDER SAMPLES

3.0 mm LVT



CHECK AVAILABILITY
ORDER SAMPLES



CARPET TILE

Our modular carpet has the comfort and style you love about soft flooring with the flexibility of tile. We've been perfecting it for more than 50 years.



MADE FOR CAMPUS LIFE

- Design Flexibility: Extensive selection of patterns, colors, and sizes ideal for focus, collaboration or community spaces

MADE FOR RESILIENCE

- Stable Backing System: keeps tiles in place and flat on the floor
- Durable Construction: premium recycled content nylon fiber withstands heavy traffic
- Resistant Fibers: solution-dyed to endure harsh substances like bleach or hand sanitizers
- Intersept™ Technology: our proprietary preservative, permanently incorporated into the backing to protect carpet tiles against mold growth and odor—even at the seams
- Eases Installation & Replacement: glue-free TacTile® installation system for most backings, with full-spread adhesive recommended for areas with heavy rolling loads
- Selective Replacement: i2™ styles with mergeable dye lots for easy and selective tile replacement
- Moisture Resistance: systems, including adhesives, available



MADE FOR REDUCING YOUR IMPACT

- Recyclable: GreenCircle® certified recyclable through our ReEntry™ program
- Low Carbon Footprint: Interface carpet tile has the lowest carbon footprint in the commercial flooring industry, before any offsets.



CQUEST™ BACKINGS

Our innovative CQuest™ backings offer superior performance and a low carbon footprint, and Interface modular carpet on the following CQuest backings meet the USDA Certified Biobased Content Federal Purchasing Requirements for carpet.

CQUEST™GB

- Made with post-consumer carpet tiles, bio-based additives, and pre-consumer recycled materials

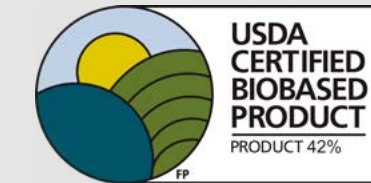

MODULAR CARPET ON CQUEST™GB

CQUEST™BIO & CQUEST™BIOX

- Incorporate biobased and recycled content and are free of PVC and antimicrobials
- Interface modular carpet on these backings is Cradle to Cradle Certified® Silver.

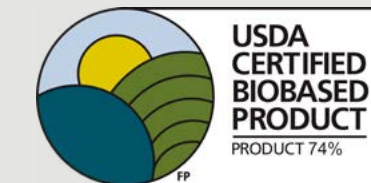

MODULAR CARPET ON CQUEST™BIOX



MODULAR CARPET ON CQUEST™BIO



PRODUCT FERRIS COLOR MUSHROOM INSTALLED ASHLAR

Beaumont Range™ | Ferris™



107523 FOREST



107524 SAGE



107525 SIENNA



107526 TRUFFLE



107527 GLACIER



107528 MUSHROOM



107529 VOLCANIC

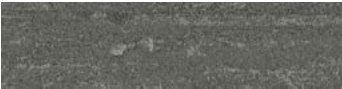

107530 ASH

Specifications



Modular, 25 cm x 1 m 14829
Yarn Manufacturer Aquafl
Yarn System 100% Recycled Content Nylon
Dye Method 100% Solution Dyed
Construction Engaged Tufted Pattern Loop
Preservative Protection Intersept®
Soil/Stain Protection Protekt™
Pile Thickness 0.12 in, 3.1 mm
Pile Density 8,488 oz/yd³
Traffic Classification Severe
Total Recycled Content 71.4%
Indoor Air Quality CRI Green Label Plus #GLP0820
<i>View the full product specification on interface.com</i>

Installation Methods



ASHLAR



HERRINGBONE

Scan For More



BROWSE IMAGES
ORDER SAMPLES



PRODUCT MESA COLOR UMBER INSTALLED HERRINGBONE

Beaumont Range™ | Mesa™



107515 FERN



107516 EVERGREEN



107517 CEDAR



107518 UMBER



107519 CLAY

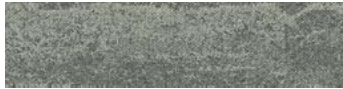

107520 FOG



107521 METAL



107522 SHADOW

Specifications



Modular, 25 cm x 1 m
13125
Yarn Manufacturer
Aquafil
Yarn System
100% Recycled Content Nylon
Dye Method
100% Solution Dyed
Construction
Tufted Textured Loop
Preservative Protection
Intersept®
Soil/Stain Protection
Protekt™
Pile Thickness
0.08 in, 2 mm
Pile Density
8,550 oz/yd³
Traffic Classification
Severe
Total Recycled Content
68.7%
Indoor Air Quality
CRI Green Label Plus #GLP0820
<i>View the full product specification on interface.com</i>

Installation Methods



ASHLAR



HERRINGBONE

Scan For More



[BROWSE IMAGES](#)
[ORDER SAMPLES](#)



PRODUCT E614 COLOR BROWNSTONE - INSTALLED ASHLAR

Etched & Threaded™ |
E612



103360 UMBER



103361 MINERAL



103362 FLANNEL



103363 FOG



103364 DUSK



103365 SEPIA



103366 STRAW



103367 WHEAT

Etched & Threaded™ |
E613



103368 UMBER



103369 MINERAL



103370 FLANNEL



103371 FOG



103372 DUSK



103373 SEPIA



103374 STRAW



103375 WHEAT

Etched & Threaded™ |
E614



103384 BARK



103385 CHARCOAL



103386 STORM



103387 CONCRETE



103388 BIRCH



103389 BROWNSTONE



103390 RAFFIA



103391 LINEN

Specifications

Modular, 25 cm x 1 m E612 14063, E613 14064, E614 14066
Yarn Manufacturer Aquafl
Yarn System 100% Recycled Content Nylon
Dye Method 100% Solution Dyed
Construction E612 Tufted Sheared, E613, E614 Tufted Pattern Loop
Preservative Protection Intersept®
Soil/Stain Protection Protekt2™
Pile Thickness E612 0.17 in, 4.4 mm, E613 0.11 in, 2.8 mm E614 0.15 in, 3.8 mm
Pile Density E612 5,442 oz/yd³, E613 7,393 oz/yd³ E614 6,199 oz/yd³
Traffic Classification E612 Heavy, E613, E614 Severe
Total Recycled Content E612 & E614 70.9%, E613 70.1%
Indoor Air Quality CRI Green Label Plus #GLP0820
<i>View the full product specification on interface.com</i>

Installation Methods

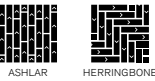

ASHLAR HERRINGBONE

Scan For More



BROWSE IMAGES
ORDER SAMPLES



BROWSE IMAGES
ORDER SAMPLES



BROWSE IMAGES
ORDER SAMPLES



PRODUCT E616 COLORS PEWTER & PLATINUM INSTALLED ASHLAR

Etched & Threaded™ |
E615



103376 BARK



103377 CHARCOAL



103378 STORM



103379 CONCRETE



103380 BIRCH



103381 BROWNSTONE



103382 RAFFIA



103383 LINEN

Etched & Threaded™ |
E616



103344 WALNUT

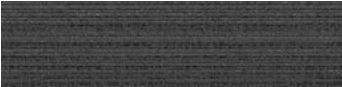

103345 IRON



103346 PEWTER



103347 PLATINUM



103348 TIMBER



103349 WINTER



103350 JUTE



103351 PARCHMENT

Specifications

Modular, 25 cm x 1 m

E615 14065, E616 13136

Yarn Manufacturer

Aquafil

Yarn System

100% Recycled Content Nylon

Dye Method

100% Solution Dyed

Construction

E615 Tufted Pattern Loop

E616 Tufted Textured Loop

Preservative Protection

Intersept®

Soil/Stain Protection

Protekt2™

Pile Thickness

E615 0.16 in, 4 mm, E616 0.09 in, 2.2 mm

Pile Density

E615 5,434 oz/yd³, E616 7,364 oz/yd³

Traffic Classification

Severe

Total Recycled Content

E615 70.3%, E616 68.6%

Indoor Air Quality

CRI Green Label Plus #GLP0820

View the full product specification on [interface.com](https://www.interface.com)

Installation Methods



ASHLAR



HERRINGBONE

Scan For More

E615



BROWSE IMAGES

ORDER SAMPLES

E616



BROWSE IMAGES

ORDER SAMPLES



PRODUCT GROUND WAVES VERSE COLOR PEWTER/COLORS
PRODUCT GROUND WAVES COLOR PEWTER/COLORS
PRODUCT HARMONIZE COLOR PEWTER INSTALLED ASHLAR

Harmonize & Ground Waves™ | Ground Waves Verse™



104899 COBALT/COLORS



104900 MIDNIGHT/COLORS

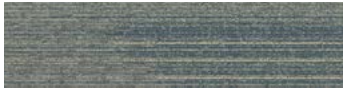

104901 ICEBERG/COLORS



104902 IRON/COLORS



104903 GRAVEL/COLORS

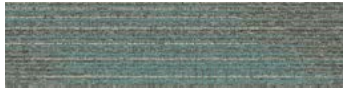

104904 PEWTER/COLORS



104905 LAUREL/COLORS



104906 MESQUITE/COLORS



104907 GULL/COLORS



104908 DRIFTWOOD/COLORS



104909 PRAIRIE/COLORS



104910 FLAX/COLORS

Specifications



Modular, 25 cm x 1 m
16313
Yarn Manufacturer
Aquafil
Yarn System
100% Recycled Content Nylon
Dye Method
100% Solution Dyed
Construction
Tufted Textured Loop
Preservative Protection
Intersept®
Soil/Stain Protection
Protekt™
Pile Thickness
0.09 in, 2.2 mm
Pile Density
6,545 oz/yd³
Traffic Classification
Heavy
Total Recycled Content
67.7%
Indoor Air Quality
CRI Green Label Plus #GLP0820
<i>View the full product specification on interface.com</i>

Installation Methods



ASHLAR



HERRINGBONE

Scan For More















[BROWSE IMAGES](#)
[ORDER SAMPLES](#)

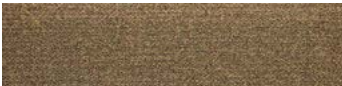

PRODUCT HARMONIZE COLOR COBALT
PRODUCT GROUND WAVES COLORS LAUREL/COLORS & COBALT/COLORS
INSTALLED HERRINGBONE

Harmonize & Ground Waves™ | Harmonize™

		
104039 COBALT	104040 MIDNIGHT	104041 ICEBERG
		
104042 IRON	104043 GRAVEL	104044 PEWTER
		
104045 LAUREL	104046 MESQUITE	104047 GULL
		
104048 DRIFTWOOD	104049 PRAIRIE	104050 FLAX



Made for Fast Delivery.
See interface.com/quickship for
program details.

Specifications i2

Modular, 25 cm x 1 m 13872
Yarn Manufacturer Aquafl
Yarn System 100% Recycled Content Nylon
Dye Method 100% Solution Dyed
Construction Tufted Textured Loop
Preservative Protection Intersept®
Soil/Stain Protection Protekt™
Pile Thickness 0.11 in, 2.5 mm
Pile Density 5,434 oz/yd³
Traffic Classification Heavy
Total Recycled Content 67.7%
Indoor Air Quality CRI Green Label Plus #GLP0820
<i>View the full product specification on interface.com</i>

Installation Methods

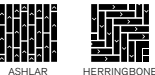

Scan For More



[BROWSE IMAGES](#)
[ORDER SAMPLES](#)



PRODUCT ICE BREAKER COLORS MAGMA & AGATE INSTALLED NON DIRECTIONAL

Ice Breaker™



105770 CONCRETE

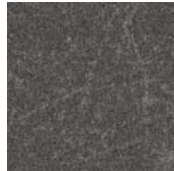

105771 GRANITE



105772 BLUESTONE



105773 JETMIST



105775 QUARRY

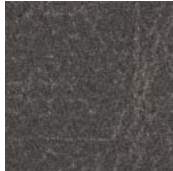

105776 AGATE



105778 MAGMA



105779 GRAYFOX

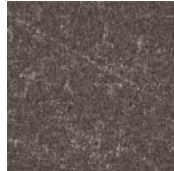

105780 BROWNSTONE

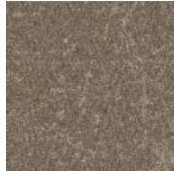

105782 CORNERSTONE



105784 WARM ROCK



105785 RARE EARTH



106576 CORAL

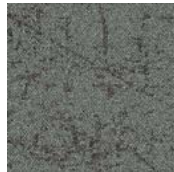

106577 AQUAMARINE



106192 CHARIOTE



106193 LAZULI



106194 LARIMAR



106195 PERIDOT

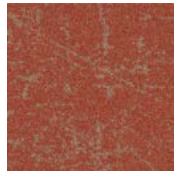

106196 GARNET



106197 CARNELIAN



106198 SILICA



Made for Fast Delivery.
See interface.com/quickship for program details.

Specifications



Modular, 50 cm x 50 cm 14730
Yarn Manufacturer Universal
Yarn System Post-Consumer Content Nylon
Dye Method 100% Solution Dyed
Construction Tufted Textured Loop
Preservative Protection Intersept®
Soil/Stain Protection Protekt™
Pile Thickness 0.07 in, 1.8 mm
Pile Density 8,620 oz/yd³
Traffic Classification Heavy
Total Recycled Content 64.1%
Indoor Air Quality CRI Green Label Plus #GLP0820
<i>View the full product specification on interface.com</i>

Installation Methods

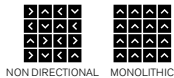

Scan For More



[BROWSE IMAGES](#)
[ORDER SAMPLES](#)



PRODUCT KNIPTITCH COLOR GREIGE/PINE INSTALLED MONOLITHIC

Knitstitch™



103332 MUSHROOM



103333 LINEN



103334 CHARCOAL



103335 SLATE



103336 DUSK



103337 GREIGE



103338 MUSHROOM/AMETHYST



103339 LINEN/LAPIS



103340 CHARCOAL/CAYENNE



103341 SLATE/CURRY



103342 DUSK/OLIVE



103343 GREIGE/PINE

Specifications

Modular, 50 cm x 50 cm
14060
Yarn Manufacturer
Aquafil
Yarn System
100% Recycled Content Nylon
Dye Method
100% Solution Dyed
Construction
Tufted Pattern Loop
Preservative Protection
Intersept®
Soil/Stain Protection
Protekt™
Pile Thickness
0.112 in, 2.8 mm
Pile Density
5,464 oz/yd³
Traffic Classification
Severe
Total Recycled Content
68%
Indoor Air Quality
CRI Green Label Plus #GLP0820
<i>View the full product specification on interface.com</i>

Installation Methods



Scan For More



[BROWSE IMAGES](#)
[ORDER SAMPLES](#)



PRODUCT DOT 2 DOT COLORS AZURE & LAPIS INSTALLED ASHLAR

Modern Trio™ |
Diddley Dot™



108098 BEECH



108099 SUNSET

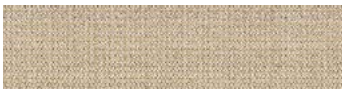

108100 CANE



108101 RAFFIA



108102 CLOUD



108103 PEBBLE



108104 NATURAL



108105 JUTE

Modern Trio™ |
Diddley Dot™ (cont'd)

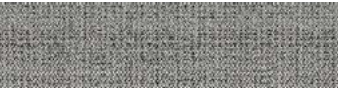

108106 CHARCOAL

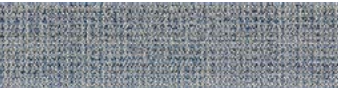

108107 LAPIS



108108 TOURMALINE



108109 LEAD



108110 GRAPHITE



108111 AZURE



108112 FOREST



108113 EMBER

Modern Trio™ |
Dot 2 Dot™



108066 BEECH



108067 SUNSET



108068 CANE



108069 RAFFIA



108070 CLOUD



108071 PEBBLE



108072 NATURAL



108073 JUTE



108074 CHARCOAL



108075 LAPIS



108076 TOURMALINE



108077 LEAD



108078 GRAPHITE



108079 AZURE



108080 FOREST



108081 EMBER

Specifications

Modular, 25 cm x 1 m
Diddley Dot 13132, Dot 2 Dot 13130
Yarn Manufacturer
Aquafil
Yarn System
100% Recycled Content Nylon
Dye Method
100% Solution Dyed
Construction
Tufted Textured Loop
Preservative Protection
Intersept®
Soil/Stain Protection
Protekt™
Pile Thickness
Diddley Dot 0.10 in, 2.5 mm Dot 2 Dot 0.09 in, 2.2 mm
Pile Density
Diddley Dot 7,200 oz/yd³, Dot 2 Dot 7,773 oz/yd³
Traffic Classification
Severe
Total Recycled Content
69%
Indoor Air Quality
CRI Green Label Plus #GLP0820
<i>View the full product specification on interface.com</i>

Installation Methods

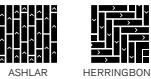

Scan For More



[BROWSE IMAGES](#)
[ORDER SAMPLES](#)



[BROWSE IMAGES](#)
[ORDER SAMPLES](#)



PRODUCT DIDDLEY DOT COLOR GRAPHITE
PRODUCT DOT O-MINE COLOR FOREST
INSTALLED ASHLAR

Modern Trio™ | Dot O-Mine™



108082 BEECH



108083 SUNSET



108084 CANE



108085 RAFFIA



108086 CLOUD



108087 PEBBLE



108088 NATURAL



108089 JUTE



108090 CHARCOAL



108091 LAPIS



108092 TOURMALINE



108093 LEAD



108094 GRAPHITE



108095 AZURE



108096 FOREST



108097 EMBER

Specifications

Modular, 25 cm x 1 m 13131
Yarn Manufacturer Aquafl
Yarn System 100% Recycled Content Nylon
Dye Method 100% Solution Dyed
Construction Tufted Textured Loop
Preservative Protection Intersept®
Soil/Stain Protection Protekt™
Pile Thickness 0.12 in, 2.9 mm
Pile Density 6,261 oz/yd³
Traffic Classification Severe
Total Recycled Content 69%
Indoor Air Quality CRI Green Label Plus #GLP0820
<i>View the full product specification on interface.com</i>

Installation Methods

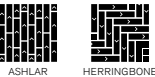

Scan For More



















[BROWSE IMAGES](#)
[ORDER SAMPLES](#)



PRODUCT OPEN AIR 401 COLOR FLANNEL
PRODUCT THIRD SPACE 304 COLOR NAVY INSTALLED ASHLAR

Open Air™ | Open Air™ 401

		
106772 BLACK	106773 IRON	106774 FLANNEL
		
106775 CHARCOAL	106776 NATURAL	106777 NICKEL
		
106778 GRANITE	106779 STONE	106780 LINEN
		
107683 MIST	107684 NAVY	107685 EBONY
		
107686 OAT	107687 BROWN	107688 SHELL
		
107689 AMBER		



Made for Fast Delivery.
See [interface.com/quickship](https://www.interface.com/quickship) for
program details.

Specifications

Modular, 25 cm x 1 m
16336
Yarn Manufacturer
Aquafil
Yarn System
100% Recycled Content Nylon
Dye Method
100% Solution Dyed
Construction
Tufted Textured Loop
Preservative Protection
Intersept®
Soil/Stain Protection
Protekt™
Pile Thickness
0.08 in, 1.9 mm
Pile Density
8,526 oz/yd3
Traffic Classification
Severe
Total Recycled Content
68.4%
Indoor Air Quality
CRI Green Label Plus #GLP0820
<i>View the full product specification on interface.com</i>

Installation Methods

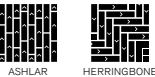

Scan For More













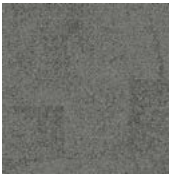
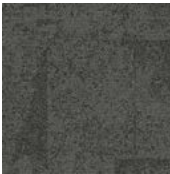

[BROWSE IMAGES](#)
[ORDER SAMPLES](#)



CARPET PRODUCT OPEN AIR 404 COLOR CHARCOAL INSTALLED NON DIRECTIONAL
LVT PRODUCT STUDIO SET COLOR RED INSTALLED ASHLAR

Open Air™ | Open Air™ 404

 106745 BLACK	 106746 IRON	 106747 FLANNEL	 106748 CHARCOAL
 106749 NATURAL	 106750 NICKEL	 106751 GRANITE	 106752 STONE
 106753 LINEN	 107704 MIST	 107705 NAVY	 107706 EBONY
 107707 OAT	 107708 BROWN	 107709 SHELL	 107710 AMBER



Made for Fast Delivery.
See interface.com/quickship for program details.

Specifications i2

Modular, 50 cm x 50 cm 16333
Yarn Manufacturer Aquafil
Yarn System 100% Recycled Content Nylon
Dye Method 100% Solution Dyed
Construction Tufted Textured Loop
Preservative Protection Intersept®
Soil/Stain Protection Protekt™
Pile Thickness 0.07 in, 1.8 mm
Pile Density 9,771 oz/yd³
Traffic Classification Heavy
Total Recycled Content 68.67%
Indoor Air Quality CRI Green Label Plus #GLP0820
<i>View the full product specification on interface.com</i>

Installation Method



Scan For More



[BROWSE IMAGES](#)
[ORDER SAMPLES](#)



PRODUCT OPEN AIR 420 COLOR NICKEL INSTALLED MONOLITHIC

Open Air™ | Open Air™ 420

 107057 BLACK	 107058 IRON	 107059 FLANNEL	 107060 CHARCOAL
 107061 NATURAL	 107062 NICKEL	 107063 GRANITE	 107064 STONE
 107065 LINEN	 107809 MIST	 107810 NAVY	 107811 EBONY
 107812 OAT	 107813 BROWN	 107814 SHELL	 107815 AMBER

Specifications

Modular, 50 cm x 50 cm 147540
Yarn Manufacturer Aquafl
Yarn System 100% Recycled Content Nylon
Dye Method 100% Solution Dyed
Construction Tufted Textured Loop
Preservative Protection Intersept®
Soil/Stain Protection Protekt™
Pile Thickness 0.09 in, 2.4 mm
Pile Density 6,968 oz/yd³
Traffic Classification Heavy
Total Recycled Content 68.4%
Indoor Air Quality CRI Green Label Plus #GLP0820
<i>View the full product specification on interface.com</i>

Installation Method



Scan For More



[BROWSE IMAGES](#)
[ORDER SAMPLES](#)



PRODUCT OPEN AIR 403 STRIA | COLOR NATURAL | INSTALLED NON DIRECTIONAL

Open Air™ Stria | Open Air™ 403 Stria



Specifications **i2**

Modular, 50 cm x 50 cm
12383
Yarn Manufacturer
Aquafil
Yarn System
100% Recycled Content Nylon
Dye Method
100% Solution Dyed
Construction
Tufted Textured Loop
Preservative Protection
Intersept®
Soil/Stain Protection
Protekt™
Pile Thickness
0.08 in, 2.1 mm
Pile Density
8,143 oz/yd³
Traffic Classification
Severe
Total Recycled Content
68.7%
Indoor Air Quality
CRI Green Label Plus #GLP0820
<i>View the full product specification on interface.com</i>

Installation Methods

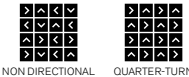

Scan For More



BROWSE IMAGES
ORDER SAMPLES



PRODUCT OPEN AIR 404 STRIA | COLOR NATURAL | INSTALLED NON DIRECTIONAL

Open Air™ Stria | Open Air™ 404 Stria



103271 SHELL



103272 NATURAL



103273 GRANITE



103274 OAT



103275 NICKEL

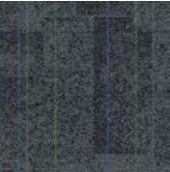

103276 IRON

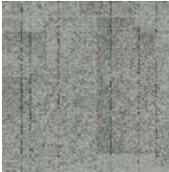

103277 MIST

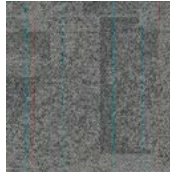

103278 CHARCOAL



103279 BLACK



103280 LINEN

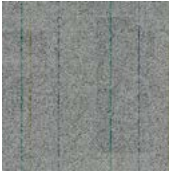

103281 FLANNEL



103282 NAVY

Specifications **i2**

Modular, 50 cm x 50 cm
12384
Yarn Manufacturer
Aquafil
Yarn System
100% Recycled Content Nylon
Dye Method
100% Solution Dyed
Construction
Tufted Textured Loop
Preservative Protection
Intersept®
Soil/Stain Protection
Protekt™
Pile Thickness
0.08 in, 2.7 mm
Pile Density
8,658 oz/yd³
Traffic Classification
Severe
Total Recycled Content
68.7%
Indoor Air Quality
CRI Green Label Plus #GLP0820
<i>View the full product specification on interface.com</i>

Installation Methods

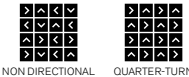

Scan For More







[BROWSE IMAGES](#)
[ORDER SAMPLES](#)

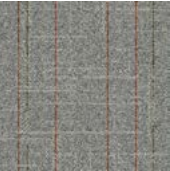
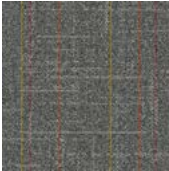

PRODUCT OPEN AIR 418 STRIA COLOR NATURAL INSTALLED MONOLITHIC

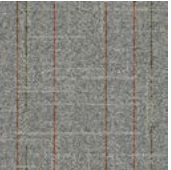
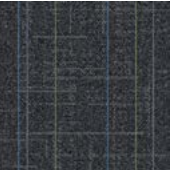
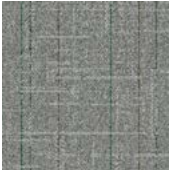
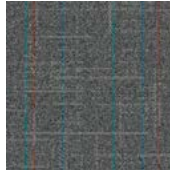
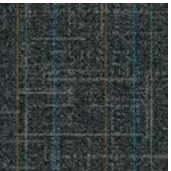
Open Air™ Stria | Open Air™ 418 Stria

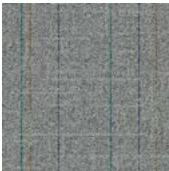
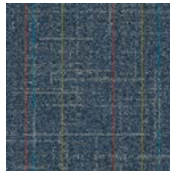
 103283 SHELL	 103284 NATURAL	 103285 GRANITE	 103286 OAT
 103287 NICKEL	 103288 IRON	 103289 MIST	 103290 CHARCOAL
 103291 BLACK	 103292 LINEN	 103293 FLANNEL	 103294 NAVY

Specifications

Modular, 50 cm x 50 cm 12385
Yarn Manufacturer Aquafil
Yarn System 100% Recycled Content Nylon
Dye Method 100% Solution Dyed
Construction Tufted Textured Loop
Preservative Protection Intersept®
Soil/Stain Protection Protekt™
Pile Thickness 0.08 in, 2.1 mm
Pile Density 7,463 oz/yd³
Traffic Classification Severe
Total Recycled Content 68.1%
Indoor Air Quality CRI Green Label Plus #GLP0820
<i>View the full product specification on interface.com</i>

Installation Methods

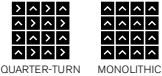

Scan For More



[BROWSE IMAGES](#)
[ORDER SAMPLES](#)



PRODUCT OPEN ENDED COLORS WILLOW, SPRUCE & HICKORY INSTALLED ASHLAR

Open Ended™



103172 OLIVE



103173 WILLOW



103174 PINE



103175 SPRUCE



103176 TURQUOISE



103177 GULF



103178 INDIGO



103179 LAPIS

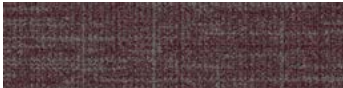

103180 BORDEAUX



103181 AMETHYST



103182 COPPER



103183 CAYENNE



103184 BRICK



103185 CANYON



103186 HICKORY



103187 CURRY

Specifications

Modular, 25 cm x 1 m
13140
Yarn Manufacturer
Aquafil
Yarn System
100% Recycled Content Nylon
Dye Method
100% Solution Dyed
Construction
Tufted Textured Loop
Preservative Protection
Intersept®
Soil/Stain Protection
Protekt™
Pile Thickness
0.10 in, 2.6 mm
Pile Density
7,615 oz/yd³
Traffic Classification
Severe
Total Recycled Content
69.5%
Indoor Air Quality
CRI Green Label Plus #GLP0820
<i>View the full product specification on interface.com</i>

Installation Methods

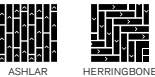

Scan For More



[BROWSE IMAGES](#)
[ORDER SAMPLES](#)















ART: "RED KNEELING FIGURE" BY STEPHEN EDWARDS

PRODUCT ANGLE UP COLOR PHOSPHORUS INSTALLED ASHLAR
PRODUCT BINARY CODE COLOR SULFUR INSTALLED PATTERN BY TILE

Rising Signs™ | Angle Up™

		
107204 SULFUR	107205 OXYGEN	107206 SELENIUM
		
107207 PHOSPHORUS	107208 NITROGEN	107209 CARBON

Rising Signs™ | Up at Dawn™

		
107163 SULFUR	107164 OXYGEN	107165 SELENIUM
		
107166 PHOSPHORUS	107167 NITROGEN	107168 CARBON
		
107169 RHODIUM	107170 TITANIUM	107171 GOLD
		
107172 BERYLLIUM	107173 CHROMIUM	107174 COBALT

Specifications

Modular, 25 cm x 1 m Angle Up 14760, Up at Dawn 13935
Yarn Manufacturer Aquafl
Yarn System 100% Recycled Content Nylon
Dye Method 100% Solution Dyed
Construction Angle Up Tufted Textured Loop, Up at Dawn Engaged Tufted Sheared
Preservative Protection Intersept®
Soil/Stain Protection Protekt2™
Pile Thickness Angle Up 0.1 in, 2.4 mm, Up at Dawn 0.08 in, 2.1 mm
Pile Density Angle Up 6,821 oz/yd³, Up at Dawn 11,854 oz/yd³
Traffic Classification Angle Up Heavy, Up at Dawn Severe
Total Recycled Content Angle Up 68.4%, Up at Dawn 70.9%
Indoor Air Quality CRI Green Label Plus #GLP0820
<i>View the full product specification on interface.com</i>

Installation Methods

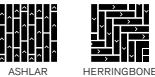

Scan For More



[BROWSE IMAGES](#)
[ORDER SAMPLES](#)



[BROWSE IMAGES](#)
[ORDER SAMPLES](#)



Rising Signs™ | Play the Angle™

 107186 SULFUR	 107187 OXYGEN	 107188 SELENIUM
 107189 PHOSPHORUS	 107190 NITROGEN	 107191 CARBON
 107192 RHODIUM	 107193 TITANIUM	 107194 GOLD
 107195 BERYLLIUM	 107196 CHROMIUM	 107197 COBALT
 107198 HELIUM	 107199 XENON	 107200 HALOGEN
 107201 KRYPTON	 107202 CUPRIC	 107203 INDIUM

Specifications

Modular, 25 cm x 1 m 147590
Yarn Manufacturer Aquafl
Yarn System 100% Recycled Content Nylon
Dye Method 100% Solution Dyed
Construction Tufted Textured Loop
Preservative Protection Intersept®
Soil/Stain Protection Protekt™
Pile Thickness 0.12 in, 2.9 mm
Pile Density 6,517 oz/yd³
Traffic Classification Heavy
Total Recycled Content 69.3%
Indoor Air Quality CRI Green Label Plus #GLP0820
<i>View the full product specification on interface.com</i>

Installation Methods

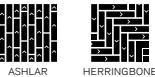

Scan For More









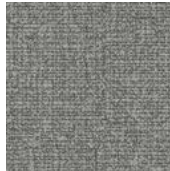

[BROWSE IMAGES](#)
[ORDER SAMPLES](#)

PRODUCT PLAY THE ANGLE COLOR NITROGEN INSTALLED ASHLAR

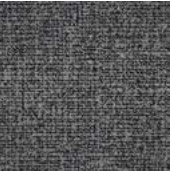

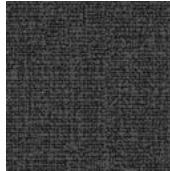
PRODUCT THIRD SPACE 301, 302 & 303 COLOR NATURAL INSTALLED MONOLITHIC

Third Space™ | Third Space™ 301

 107837 MIST	 107838 NAVY	 107839 LINEN	 107840 NICKEL
 107841 FLANNEL	 107842 BLACK	 107843 CHARCOAL	 107844 IRON
 107845 GRANITE	 107846 EBONY	 107847 STONE	 107848 NATURAL
 107849 OAT	 107850 BROWN	 107851 SHELL	 107852 AMBER

Specifications

Modular, 50 cm x 50 cm
16805
Yarn Manufacturer
Aquafil
Yarn System
100% Recycled Content Nylon
Dye Method
100% Solution Dyed
Construction
Engaged Tufted Pattern Loop
Preservative Protection
Intersept®
Soil/Stain Protection
Protekt™
Pile Thickness
0.10 in, 2.7 mm
Pile Density
7,886 oz/yd³
Traffic Classification
Severe
Total Recycled Content
69.8%
Indoor Air Quality
CRI Green Label Plus #GLP0820
<i>View the full product specification on interface.com</i>

Installation Method



Scan For More



[BROWSE IMAGES](#)
[ORDER SAMPLES](#)



PRODUCT THIRD SPACE 304 COLOR SHELL INSTALLED MONOLITHIC

Third Space™ | Third Space™ 304

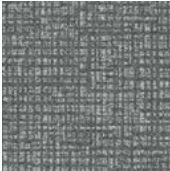

107885 MIST

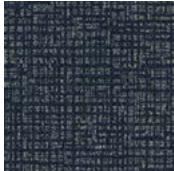

107886 NAVY

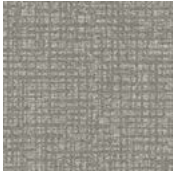

107887 LINEN

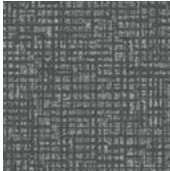

107888 NICKEL

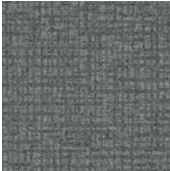

107889 FLANNEL

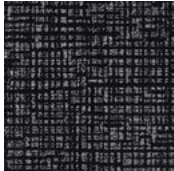

107890 BLACK

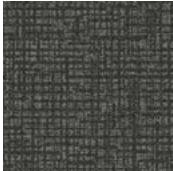

107891 CHARCOAL

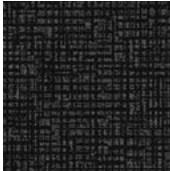

107892 IRON



107893 GRANITE



107894 EBONY



107895 STONE

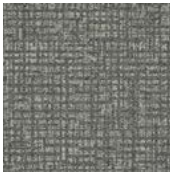

107896 NATURAL



107897 OAT



107898 BROWN



107899 SHELL



107900 AMBER

Specifications

Modular, 50 cm x 50 cm
16808
Yarn Manufacturer
Aquafil
Yarn System
100% Recycled Content Nylon
Dye Method
100% Solution Dyed
Construction
Engaged Tufted Pattern Loop
Preservative Protection
Intersept®
Soil/Stain Protection
Protekt™
Pile Thickness
0.12 in, 3.1 mm
Pile Density
6,545 oz/yd³
Traffic Classification
Heavy
Total Recycled Content
69.5%
Indoor Air Quality
CRI Green Label Plus #GLP0820
<i>View the full product specification on interface.com</i>

Installation Method



MONOLITHIC

Scan For More



[BROWSE IMAGES](#)
[ORDER SAMPLES](#)



PRODUCT THIRD SPACE 305 COLORS FLANNEL, LINEN & NAVY INSTALLED PATTERN BY TILE

Third Space™ | Third Space™ 305

 107901 MIST	 107902 NAVY	 107903 LINEN	 107904 NICKEL
 107905 FLANNEL	 107906 BLACK	 107907 CHARCOAL	 107908 IRON
 107909 GRANITE	 107910 EBONY	 107911 STONE	 107912 NATURAL
 107913 OAT	 107914 BROWN	 107915 SHELL	 107916 AMBER

Specifications

Modular, 50 cm x 50 cm 16809
Yarn Manufacturer Aquafil
Yarn System 100% Recycled Content Nylon
Dye Method 100% Solution Dyed
Construction Engaged Tufted Pattern Loop
Preservative Protection Intersept®
Soil/Stain Protection Protekt™
Pile Thickness 0.11 in, 2.7 mm
Pile Density 7,667 oz/yd³
Traffic Classification Heavy
Total Recycled Content 69.8%
Indoor Air Quality CRI Green Label Plus #GLP0820
<i>View the full product specification on interface.com</i>

Installation Methods



















Scan For More



[BROWSE IMAGES](#)
[ORDER SAMPLES](#)



Third Space™ | Third Space™ 306

 107918 MIST	 107919 NAVY	 107920 LINEN	 107921 NICKEL
 107922 FLANNEL	 107923 BLACK	 107924 CHARCOAL	 107925 IRON
 107926 GRANITE	 107927 EBONY	 107928 STONE	 107929 NATURAL
 107930 OAT	 107931 BROWN	 107932 SHELL	 107933 AMBER

Specifications

Modular, 50 cm x 50 cm
16810
Yarn Manufacturer
Aquafil
Yarn System
100% Recycled Content Nylon
Dye Method
100% Solution Dyed
Construction
Engaged Tufted Pattern Loop
Preservative Protection
Intersept®
Soil/Stain Protection
Protekt™
Pile Thickness
0.11 in, 2.7 mm
Pile Density
7,738 oz/yd³
Traffic Classification
Heavy
Total Recycled Content
69.8%
Indoor Air Quality
CRI Green Label Plus #GLP0820
View the full product specification on interface.com

Installation Method



Scan For More



[BROWSE IMAGES](#)
[ORDER SAMPLES](#)

PRODUCT THIRD SPACE 306 COLOR LINEN INSTALLED MONOLITHIC



PRODUCT THIRD SPACE 307 · COLORS AMBER, NAVY & SHELL · INSTALLED PATTERN BY TILE

Third Space™ | Third Space™ 307

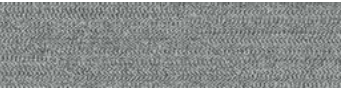

107982 MIST



107983 NAVY



107984 LINEN

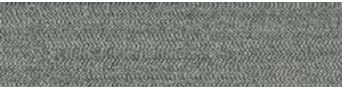

107985 NICKEL

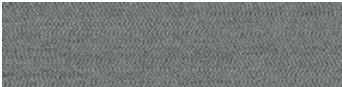

107986 FLANNEL



107987 BLACK



107988 CHARCOAL



107989 IRON



107990 GRANITE



107991 EBONY



107992 STONE



107993 NATURAL

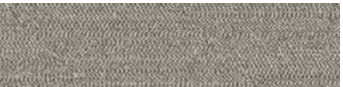

107994 OAT



107995 BROWN



107996 SHELL

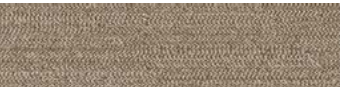

107997 AMBER

Specifications

Modular, 25 cm x 1 m
16816
Yarn Manufacturer
Aquafil
Yarn System
100% Recycled Content Nylon
Dye Method
100% Solution Dyed
Construction
Engaged Tufted Pattern Loop
Preservative Protection
Intersept®
Soil/Stain Protection
Protekt™
Pile Thickness
0.10 in, 2.5 mm
Pile Density
8,082 oz/yd³
Traffic Classification
Heavy
Total Recycled Content
69.5%
Indoor Air Quality
CRI Green Label Plus #GLP0820
<i>View the full product specification on interface.com</i>

Installation Methods

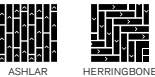

Scan For More



[BROWSE IMAGES](#)
[ORDER SAMPLES](#)



PRODUCT THIRD SPACE 308 COLORS NICKEL, SHELL, AMBER, NAVY & BROWN INSTALLED PATTERN BY TILE

Third Space™ | Third Space™ 308

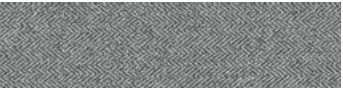

107998 MIST

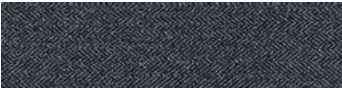

107999 NAVY

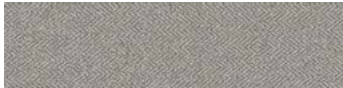

108000 LINEN

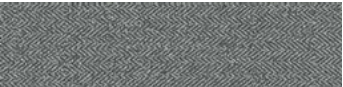

108001 NICKEL

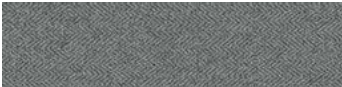

108002 FLANNEL

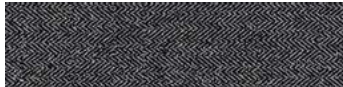

108003 BLACK

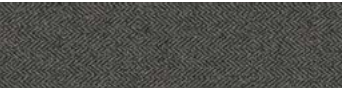

108004 CHARCOAL

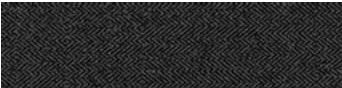

108005 IRON

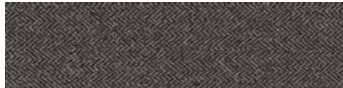

108006 GRANITE

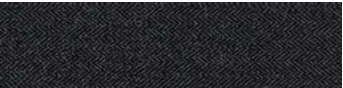

108007 EBONY

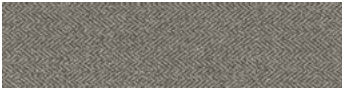

108008 STONE

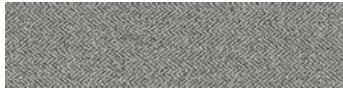

108009 NATURAL

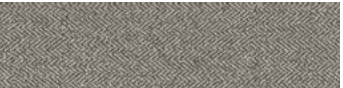

108010 OAT

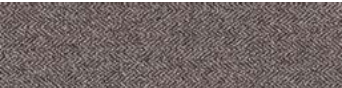

108011 BROWN

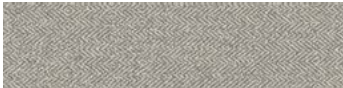

108012 SHELL

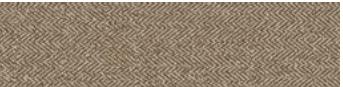

108013 AMBER

Specifications

Modular, 25 cm x 1 m 16817
Yarn Manufacturer Aquafil
Yarn System 100% Recycled Content Nylon
Dye Method 100% Solution Dyed
Construction Engaged Tufted Pattern Loop
Preservative Protection Intersept®
Soil/Stain Protection Protekt™
Pile Thickness 0.10 in, 2.6 mm
Pile Density 7,543 oz/yd³
Traffic Classification Heavy
Total Recycled Content 69.5%
Indoor Air Quality CRI Green Label Plus #GLP0820
<i>View the full product specification on interface.com</i>

Installation Methods

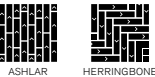

Scan For More



[BROWSE IMAGES](#)
[ORDER SAMPLES](#)



CARPET PRODUCT THIRD SPACE 309 | COLOR NATURAL | INSTALLED MONLITHIC

Third Space™ | Third Space™ 309

 107934 MIST	 107935 NAVY	 107936 LINEN	 107937 NICKEL
 107938 FLANNEL	 107939 BLACK	 107940 CHARCOAL	 107941 IRON
 107942 GRANITE	 107943 EBONY	 107944 STONE	 107945 NATURAL
 107946 OAT	 107947 BROWN	 107948 SHELL	 107949 AMBER

Specifications

Modular, 50 cm x 50 cm
16811
Yarn Manufacturer
Aquafil
Yarn System
100% Recycled Content Nylon
Dye Method
100% Solution Dyed
Construction
Engaged Tufted Pattern Loop
Preservative Protection
Intersept®
Soil/Stain Protection
Protekt™
Pile Thickness
0.11 in, 2.8 mm
Pile Density
7,071 oz/yd³
Traffic Classification
Heavy
Total Recycled Content
69.5%
Indoor Air Quality
CRI Green Label Plus #GLP0820
View the full product specification on interface.com

Installation Method



Scan For More



[BROWSE IMAGES](#)
[ORDER SAMPLES](#)



PRODUCT THIRD SPACE 311 COLOR BLACK INSTALLED MONOLITHIC

Third Space™ | Third Space™ 311



107950 MIST

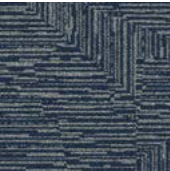

107951 NAVY



107952 LINEN



107953 NICKEL



107954 FLANNEL



107955 BLACK



107956 CHARCOAL



107957 IRON



107958 GRANITE



107959 EBONY



107960 STONE



107961 NATURAL



107962 OAT



107963 BROWN



107964 SHELL



107965 AMBER

Specifications

Modular, 50 cm x 50 cm
16813
Yarn Manufacturer
Aquafl
Yarn System
100% Recycled Content Nylon
Dye Method
100% Solution Dyed
Construction
Engaged Tufted Pattern Loop
Preservative Protection
Intersept®
Soil/Stain Protection
Protekt™
Pile Thickness
0.11 in, 2.8 mm
Pile Density
7,009 oz/yd³
Traffic Classification
Severe
Total Recycled Content
69.5%
Indoor Air Quality
CRI Green Label Plus #GLP0820
<i>View the full product specification on interface.com</i>

Installation Methods

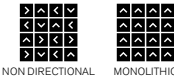

Scan For More



[BROWSE IMAGES](#)
[ORDER SAMPLES](#)



PRODUCT THIRD SPACE 312 | COLOR OAT | INSTALLED MONOLITHIC

Third Space™ | Third Space™ 312



107966 MIST

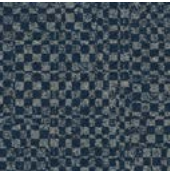

107967 NAVY



107968 LINEN



107969 NICKEL



107970 FLANNEL

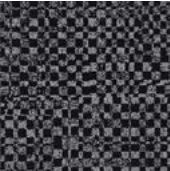

107971 BLACK



107972 CHARCOAL



107973 IRON



107974 GRANITE



107975 EBONY

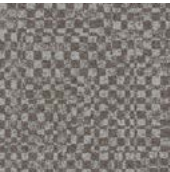

107976 STONE

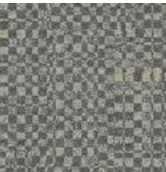

107977 NATURAL

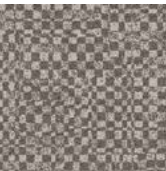

107978 OAT

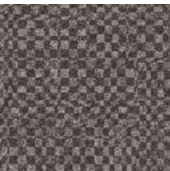

107979 BROWN



107980 SHELL

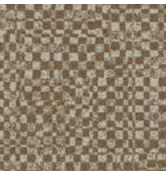

107981 AMBER

Specifications

Modular, 50 cm x 50 cm

16814

Yarn Manufacturer

Aquafil

Yarn System

100% Recycled Content Nylon

Dye Method

100% Solution Dyed

Construction

Engaged Tufted Pattern Loop

Preservative Protection

Intersept®

Soil/Stain Protection

Protekt™

Pile Thickness

0.11 in, 2.7 mm

Pile Density

7,811 oz/yd³

Traffic Classification

Heavy

Total Recycled Content

69.8%

Indoor Air Quality

CRI Green Label Plus #GLP0820

View the full product specification on [interface.com](#)

Installation Method



MONOLITHIC

Scan For More



BROWSE IMAGES

ORDER SAMPLES



PRODUCT WG100 COLOR BLUE SAGE INSTALLED ASHLAR

Woven Gradience™ | WG100



108048 LINEN



108049 GREIGE



108050 VOLCANIC



108051 ONYX



108052 UMBER



108053 ASH



108054 WILD CURRANT



108055 CLAY



108056 AMBER



108057 BLUE SAGE



108058 PINE



108059 CARIBBEAN



108060 SLATE



108061 NAVY

Specifications

Modular, 50 cm x 50 cm 13127
Yarn Manufacturer Aquafil
Yarn System 100% Recycled Content Nylon
Dye Method 100% Solution Dyed
Construction Tufted Textured Loop
Preservative Protection Intersept®
Soil/Stain Protection Protekt™
Pile Thickness 0.10 in, 2.4 mm
Pile Density 8,716 oz/yd³
Traffic Classification Severe
Total Recycled Content 69.8%
Indoor Air Quality CRI Green Label Plus #GLP0820
<i>View the full product specification on interface.com</i>

Installation Methods



Scan For More



[BROWSE IMAGES](#)
[ORDER SAMPLES](#)



PRODUCT WG200 COLOR ONYX/PINE
PRODUCT WG100 COLORS ONYX & PINE INSTALLED MONOLITHIC

Woven Gradience™ | WG200



107659 LINEN/GREIGE



107660 GREIGE/VOLCANIC



107661 VOLCANIC/ONYX



107662 ONYX/UMBER



107663 UMBER/ASH



107664 ASH/GREIGE



107665 LINEN/BLUE SAGE



107666 LINEN/AMBER



107667 GREIGE/CLAY



107668 GREIGE/CARIBBEAN



107669 VOLCANIC/NAVY



107670 VOLCANIC/WILD CURRANT



107671 ONYX/SLATE



107672 ONYX/PINE



107673 UMBER/CARIBBEAN

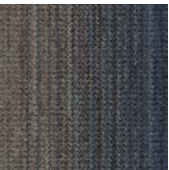

107674 UMBER/NAVY

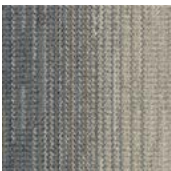

107675 ASH/SLATE



107676 ASH/AMBER

Specifications

Modular, 50 cm x 50 cm
13128
Yarn Manufacturer
Aquafil
Yarn System
100% Recycled Content Nylon
Dye Method
100% Solution Dyed
Construction
Tufted Textured Loop
Preservative Protection
Intersept®
Soil/Stain Protection
Protekt™
Pile Thickness
0.10 in, 2.4 mm
Pile Density
8,536 oz/yd³
Traffic Classification
Severe
Total Recycled Content
69.8%
Indoor Air Quality
CRI Green Label Plus #GLP0820
<i>View the full product specification on interface.com</i>

Installation Methods



ASHLAR



NON DIRECTIONAL



BRICK



MONOLITHIC

Scan For More



[BROWSE IMAGES](#)
[ORDER SAMPLES](#)



PRODUCT WW870 | COLOR FLANNEL WEFT | INSTALLED PARQUET

World Woven™ | WW860



103200 NAVY TWEED



103201 VOLCANIC TWEED



103202 RIVERBED TWEED



103203 OAT TWEED



103204 NICKEL TWEED



103205 SHELL TWEED



103206 UMBER TWEED



105351 LINEN TWEED

World Woven™ | WW860 (cont'd)



105352 FLANNEL TWEED



105353 CHARCOAL TWEED



105354 BLACK TWEED



105356 NATURAL TWEED

World Woven™ | WW870



105343 LINEN WEFT

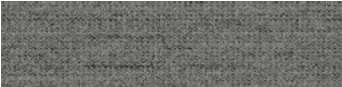

105344 FLANNEL WEFT



105345 CHARCOAL WEFT



105346 BLACK WEFT



105347 BROWN WEFT



105348 NATURAL WEFT



105349 RAFFIA WEFT



105350 SISAL WEFT

World Woven™ | WW880



105359 LINEN LOOM



105360 FLANNEL LOOM



105361 CHARCOAL LOOM



105362 BLACK LOOM



105363 BROWN LOOM



105364 NATURAL LOOM



105365 RAFFIA LOOM



105366 SISAL LOOM



Made for Fast Delivery.
See [interface.com/quickship](https://www.interface.com/quickship) for program details.

Specifications

Modular, 25 cm x 1 m WW860 12819, WW870 13893, WW880 12820
Yarn Manufacturer Aquafl
Yarn System 100% Recycled Content Nylon
Dye Method 100% Solution Dyed
Construction WW860 Tufted Pattern Loop, W870 Tufted Textured Loop, WW880 Tufted Sheared
Preservative Protection Intersept®
Soil/Stain Protection Protekt ² ™
Pile Thickness WW860 0.07 in, 1.7 mm, WW870 0.10 in, 2.6 mm, WW880 0.12 in, 3 mm
Pile Density WW860 9,415 oz/yd³, WW870 7,962 oz/yd³, WW880 7,563 oz/yd³
Traffic Classification Heavy
Total Recycled Content WW860 68.1%, WW870 68.8%, WW880 70.4%
Indoor Air Quality CRI Green Label Plus #GLP0820

View the full product specification on [interface.com](https://www.interface.com)

Installation Methods



ASHLAR



HERRINGBONE

Scan For More



BROWSE IMAGES
ORDER SAMPLES



BROWSE IMAGES
ORDER SAMPLES



BROWSE IMAGES
ORDER SAMPLES



CARPET PRODUCT HARD DRIVE COLOR STEEL HD
LVT PRODUCT TEXTURED WOODGRAINS COLOR HEMLOCK INSTALLED ASHLAR

Visual Code™ | Hard Drive™



105943 STEEL HD



105944 PEWTER HD



105945 LEAD HD



105946 GRANITE HD

Specifications



Modular, 25 cm x 1 m
13929
Yarn Manufacturer
Aquafil
Yarn System
100% Recycled Content Nylon
Dye Method
100% Solution Dyed
Construction
Engaged Tufted Pattern Loop
Preservative Protection
Intersept®
Soil/Stain Protection
Protekt™
Pile Thickness
0.12 in, 3.1 mm
Pile Density
6,968
Traffic Classification
Severe
Total Recycled Content
70.1%
Indoor Air Quality
CRI Green Label Plus #GLP0820
<i>View the full product specification on interface.com</i>

Installation Methods

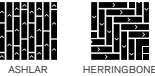

Scan For More



[BROWSE IMAGES](#)
[ORDER SAMPLES](#)



PRODUCT STATIC LINES COLOR PEWTER STATIC
PRODUCT HARD DRIVE COLOR PEWTER HD INSTALLED ASHLAR

Visual Code™ | Static Lines™



105939 STEEL STATIC



105940 PEWTER STATIC



105941 LEAD STATIC



105942 GRANITE STATIC



Made for Fast Delivery.
See interface.com/quickship for
program details.

Specifications

Modular, 25 cm x 1 m
13928
Yarn Manufacturer
Aquafil
Yarn System
100% Recycled Content Nylon
Dye Method
100% Solution Dyed
Construction
Engaged Tufted Pattern Loop
Preservative Protection
Intersept®
Soil/Stain Protection
Protekt™
Pile Thickness
0.1 in, 2.5 mm
Pile Density
9,000 oz/yd³
Traffic Classification
Severe
Total Recycled Content
70.4%
Indoor Air Quality
CRI Green Label Plus #GLP0820
<i>View the full product specification on interface.com</i>

Installation Methods

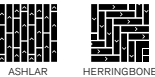

Scan For More



[BROWSE IMAGES](#)
[ORDER SAMPLES](#)

FLOORING EXTRAS

FROM ENTRYWAYS TO STAIRS AND MORE

When we say we have an integrated system of products for EVERY space, we mean it. That includes walk-off products for entryways, nora® stairwell solutions, and a range of accessories for norament® and noraplan® floor coverings to complete the perfect floor.



INTERFACE WALK-OFF CARPET

- Unlike most walk-offs, ours can be cleaned just like carpet, making it ideal for entryways and high-traffic areas
- Stiff fibers in our Step Repeat™ Collection grab dirt and debris before it's tracked inside, trapping it until it can be vacuumed later
- Interiors stay fresher, creating a better indoor environment with reduced maintenance

NORA STAIRWELL SOLUTIONS

- Fast installation with decades-long endurance against heavy traffic
- norament® stairtreads offer a pre-shaped stair nosing, riser and tread all-in one piece
- nora® stair nosings use a slide-in lip to lock in noraplan and norament floor coverings for installation on all types of staircases
- nora® visually impaired strips offer added safety and accessibility with a photoluminescent option available on request.

Find more finishing details for your floor, including coordinating wall base, weld options, and installation materials on nora.com.

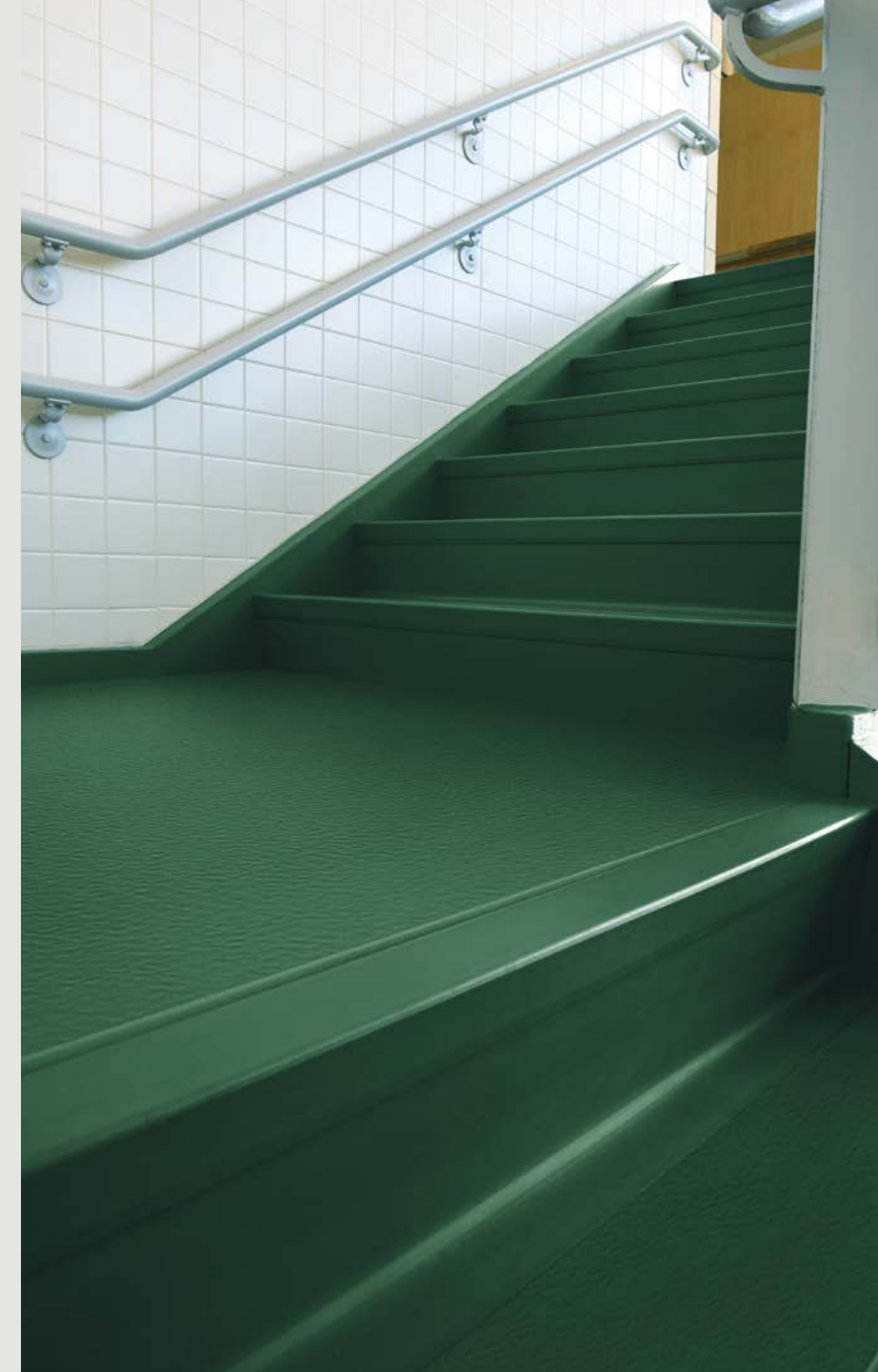



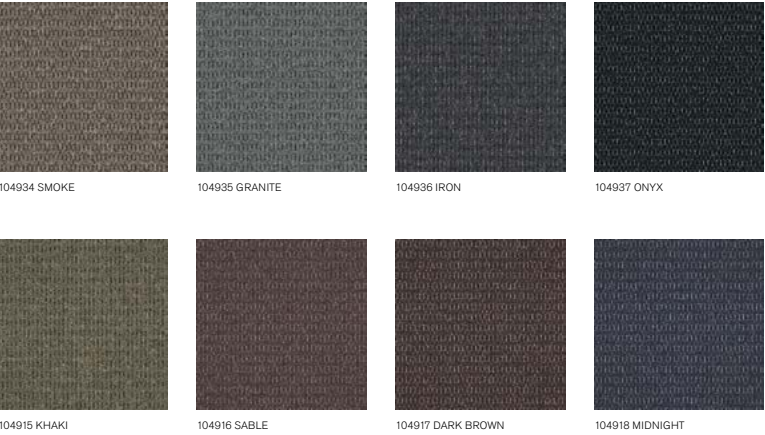

PRODUCT SR899 | COLOR IRON | INSTALLED MONOLITHIC

Step Repeat™ | SR799

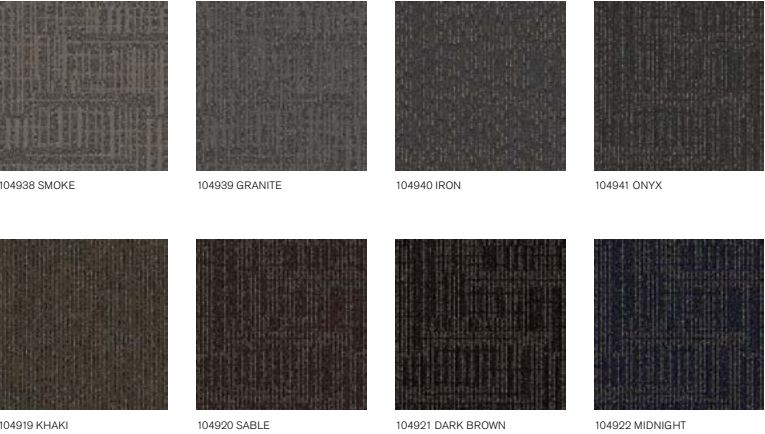

Step Repeat™ | SR899





Made for Fast Delivery.
See interface.com/quickship for
program details.

Specifications

Modular, 50 cm x 50 cm SR799 13885, SR899 13886
Yarn Manufacturer Aqualfil
Yarn System 100% Recycled Content Nylon
Dye Method 100% Solution Dyed
Construction Tufted Textured Loop
Preservative Protection Intersept®
Soil/Stain Protection Protek™
Pile Thickness 0.14 in, 3.6 mm
Pile Density SR799 6,686 oz/yd³, SR899 6,545 oz/yd³
Traffic Classification Severe
Total Recycled Content 66.4%
Indoor Air Quality CRI Green Label Plus #GLP0820
<i>View the full product specification on interface.com</i>

Installation Method





Scan For More



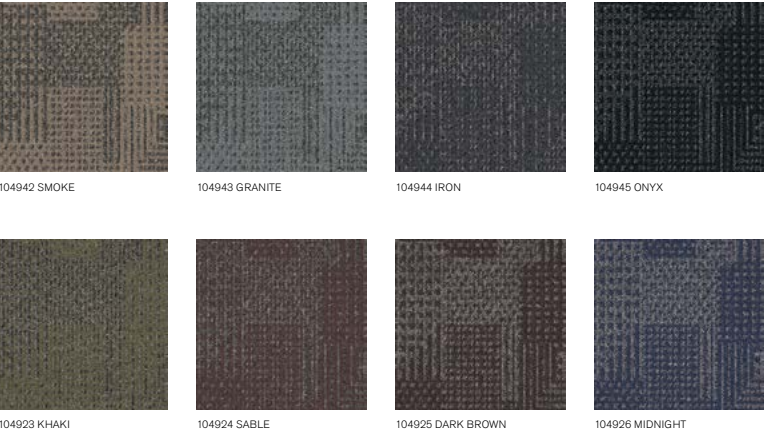

Step Repeat™ | SR999





Made for Fast Delivery.
See interface.com/quickship for program details.

Specifications

Modular, 50 cm x 50 cm
13887
Yarn Manufacturer
Aquafl
Yarn System
100% Recycled Content Nylon
Dye Method
100% Solution Dyed
Construction
Tufted Textured Loop
Preservative Protection
Intersept®
Soil/Stain Protection
Protekt™
Pile Thickness
0.13 in, 3.2 mm
Pile Density
7,654 oz/yd³
Traffic Classification
Severe
Total Recycled Content
66.5%
Indoor Air Quality
CRI Green Label Plus #GLP0820
<i>View the full product specification on interface.com</i>

Installation Method



Scan For More



[BROWSE IMAGES](#)
[ORDER SAMPLES](#)



norament® 920 stairtreads
(Class A fire-rated) 🔥



0884 DUST GREY 0749 STONE GREY 0702 BLACK



0862 AZURE BLUE

Art. 465 — width 1285 mm (~50.59 in)

norament® arago™
stairtreads



5171 FORTITUDE 5172 STAMINA 5175 UNITY



5177 BALANCE 5178 CALM 5179 TRANQUIL

Art. 3170 — width 1285 mm (~50.59 in)
Art. 3171 — width 1614 mm (~63.54 in)
Art. 3172 — width 2004 mm (~78.89 in)

norament® grano™
stairtreads



5301 WHITE FIR 5302 ANGELICA ROOT 5303 FRANKINCENSE



5304 BLACK PEPPER 5313 MARJORAM 5314 HENNA

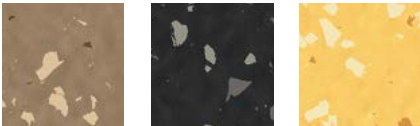

5315 CEDARWOOD 5308 MYRRH 5329 BERGAMOT







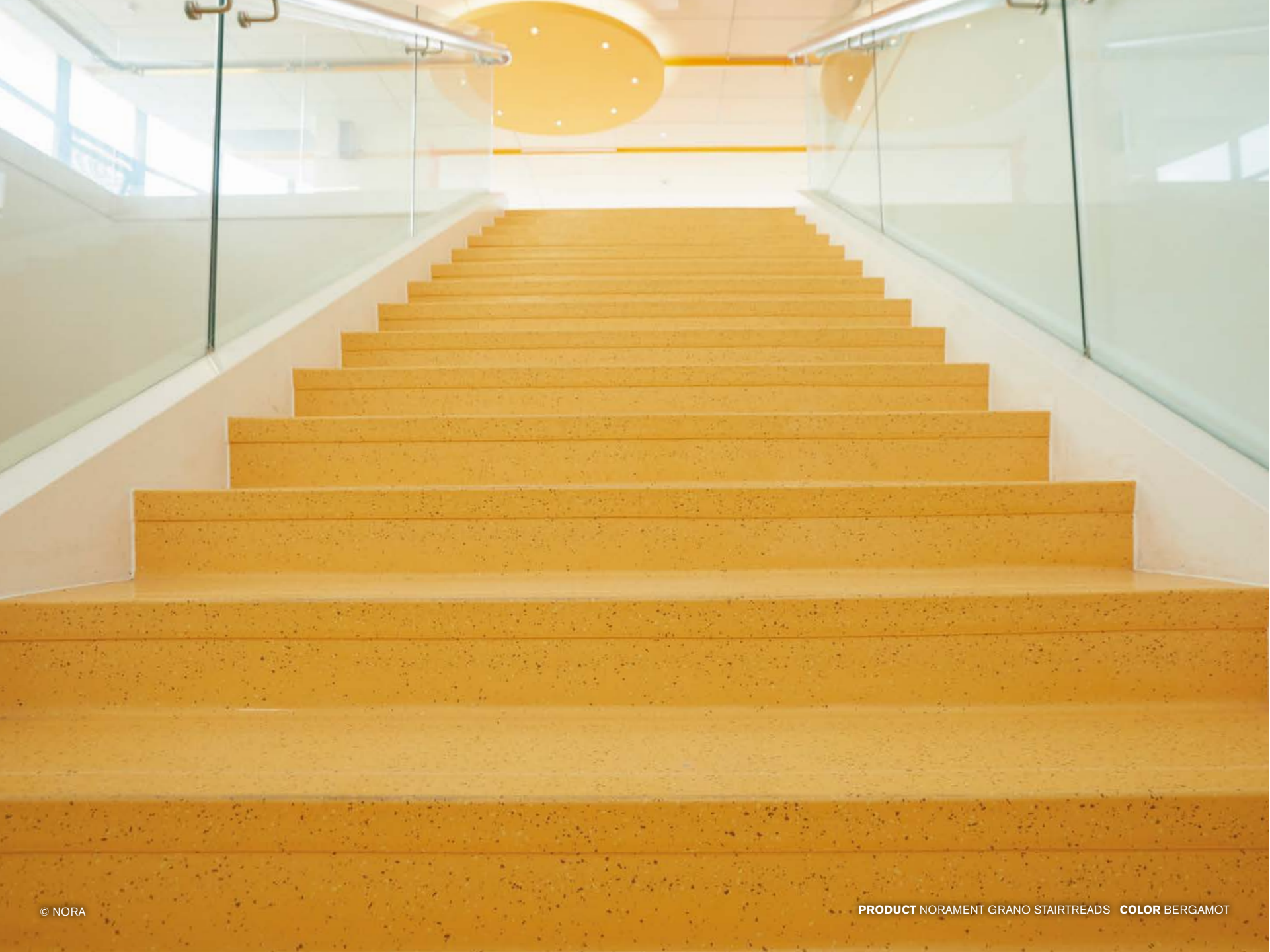

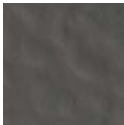

5325 BALSAM 5317 AGAPANTHUS 5318 BLUE TANSY

Art. 479 — width 1285 mm (~50.59 in)
Art. 468 — width 1614 mm (~63.54 in)
Art. 469 — width 2004 mm (~78.89 in)

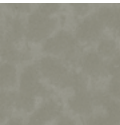

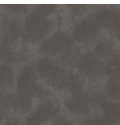
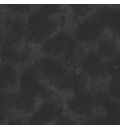
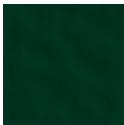
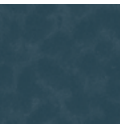









norament® hammered stairtreads

		
5336 RHINO	0884 DUST GREY	5337 ASH
		
0702 BLACK	0007 ALUMINIUM	0882 PLATINUM GREY
		
0749 STONE GREY	0716 SLATE GREY	5343 EVERGREEN
		
0319 SLATE BLUE	0733 STEEL BLUE	







Art. 479 — width 1285 mm (~50.59 in)
Art. 468 — width 1614 mm (~63.54 in)
Art. 469 — width 2004 mm (~78.89 in)

norament® round stairtreads

		
5336 RHINO	0884 DUST GREY	5337 ASH
		
0702 BLACK	0007 ALUMINIUM	0882 PLATINUM GREY
		
0749 STONE GREY	0716 SLATE GREY	5343 EVERGREEN
		
0319 SLATE BLUE	0733 STEEL BLUE	

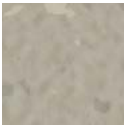
Art. 465 — width 1285 mm (~50.59 in)
Art. 466 — width 1614 mm (~63.54 in)
Art. 467 — width 2004 mm (~78.89 in)

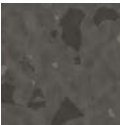
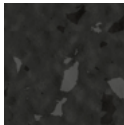
norament® satura™ stairtreads

		
5102 GRUS	5107 CALLISTO	5110 ARA
		
5114 CIRCINUS	5115 HERCULES	5116 ARCTURUS
		
5127 VELA	5273 DORADO	

Art. 479 — width 1285 mm (~50.59 in)
Art. 468 — width 1614 mm (~63.54 in)
Art. 469 — width 2004 mm (~78.89 in)

nora®, norament®, and noraplan® are trademarks owned by nora systems GmbH and registered in the United States, Canada, and other countries. Cradle to Cradle Certified® is a registered trademark of the Cradle to Cradle Products Innovation Institute. Other labels used here are trademarks of their respective owners.

Interface reserves the right to change or modify specifications. Please see website for latest specifications. We have tried our very best to accurately represent product colors. However, due to the nature of printed materials, color of actual products may vary slightly. Please request a sample to see actual product color.



© Miami in Focus, Inc. – Peter Leifer, Cheryl Stieffel

interface.com

United States Headquarters
1280 West Peachtree Street NW
Atlanta, GA 30309
1.800.634.6032

Canadian Headquarters
233 Lahr Drive
Belleville, ON K8N 5S2
1.800.267.2149 ext.52128

CIM #IFS00962 07/2024



Climate change is undeniable. And reversible. Our mission is to prove it. **Join the #ClimateTakeBack and help create a climate fit for life.**